



[OFF]

G-EZGR 28APR2023 LEPA-EGKK A319 GEZGR RELEASE 1210 28APR23
OFF 1 PALMA DE MALLORCA-GATWICK
WX PROG 2812 2815 2818 OBS 2806 2806 2806

ATC C/S GEZGR LEPA/PMI EGKK/LGW CRZ SYS CI 4
28APR2023 GEZGR 1245/1305 1509/1517 GND DIST 812
A319-111 / CFM56-5B6/2P STA 1510 AIR DIST 828
CTOT:.... G/C DIST 707

MAXIMUM TOW 68000 LAW 61000 ZFW 57000
ESTIMATED TOW 61384 LAW 56662 ZFW 53424

AVG WIND 263/062
AVG W/C M008
AVG ISA M001
AVG FF KGS/HR 2271
FUEL BIAS P01.0
TKOF ALTN

ALTN EGCC
FL STEPS LEPA/0380/UPALO/0340

DISP RMKS NIL

PLANNED FUEL

FUEL ARPT FUEL TIME

TRIP LGW 4722 0204
CONT 15 MIN 568 0015
ALTN MAN 1695 0041
FINRES 975 0030

MINIMUM T/OFF FUEL 7960 0330

EXTRA 0 0000

T/OFF FUEL 7960 0330
TAXI PMI 200 0020

BLOCK FUEL PMI 8160
PIC EXTRA
TOTAL FUEL
REASON FOR PIC EXTRA

FMC INFO:
FINRES+ALTN 2670
TRIP+TAXI 4922

NO TANKERING RECOMMENDED (P)

I HEREWITH CONFIRM THAT I HAVE PERFORMED A THOROUGH SELF BRIEFING
ABOUT THE DESTINATION AND ALTERNATE AIRPORTS OF THIS FLIGHT
INCLUDING THE APPLICABLE INSTRUMENT APPROACH PROCEDURES, AIRPORT
FACILITIES, NOTAMS AND ALL OTHER RELEVANT PARTICULAR INFORMATION.

DISPATCHER: STEPHANIE DEJESUS

PIC NAME: PARKIN, PAUL

TEL: +1 800 555 0199

PIC SIGNATURE:



| ALTERNATE ROUTE TO: | | | | | | | | FINRES | 975 | | |
|---------------------|-----|-----|-------|-----|-----|-------|------|--------|------|------|------|
| APT | TRK | DST | VIA | | | | | FL | WC | TIME | FUEL |
| EGCC/23R | 330 | 204 | LAM6M | LAM | N57 | WELIN | T420 | 340 | M034 | 0041 | 1695 |
| ELVOS ELVOS1M | | | | | | | | | | | |

MEL/CDL ITEMS DESCRIPTION

ROUTING:

ROUTE ID: DEF RTE

LEPA/24R DRAGO2A DRAGO UN863 GIROM DCT AGN DCT SECHE DCT UVELI DCT
CNA DCT MANAK UY110 REVTU UP88 VASUX VASUX1G EGKK/26L

DEPARTURE ATC CLEARANCE:

.
. .
. .

OPERATIONAL IMPACTS

| | | | | | | | | | |
|---------------|----|-----|---------------|---|------|-----|------|---|------|
| WEIGHT CHANGE | UP | 1.0 | TRIP | P | 0050 | KGS | TIME | P | 0000 |
| WEIGHT CHANGE | DN | 1.0 | TRIP | M | 0062 | KGS | TIME | M | 0000 |
| FL CHANGE | UP | FL1 | NOT AVAILABLE | | | | | | |
| FL CHANGE | DN | FL1 | TRIP | M | 0005 | KGS | TIME | P | 0000 |
| FL CHANGE | DN | FL2 | TRIP | P | 0047 | KGS | TIME | P | 0001 |
| SPD CHANGE | CI | 0 | TRIP | M | 0003 | KGS | TIME | P | 0000 |
| SPD CHANGE | CI | 50 | TRIP | P | 0073 | KGS | TIME | M | 0002 |

-----
ATIS:.
.-----
RVSM: ALT SYS LEFT:

STBY:

RIGHT:

-----TIMES

| | ESTIMATED | SKED | ACTUAL |
|------------|-------------|-------------|--------|
| OUT | 1245Z/1445L | 1245Z/1445L |Z |
| OFF | 1305Z/1505L | 1305Z/1505L |Z |
| ON | 1509Z/1609L | 1502Z/1602L |Z |
| IN | 1517Z/1617L | 1510Z/1610L |Z |
| BLOCK TIME | 0232 | 0225 | |

-----WEIGHTS

| | EST | MAX | ACTUAL | |
|-----------|------|------|----------|----------------|
| PAX | 147 | | | |
| CARGO | 0.0 | | | |
| PAYLOAD | 12.3 | | | |
| ZFW | 53.4 | 57.0 | | |
| FUEL | 8.2 | 12.5 | | POSS EXTRA 4.3 |
| TOW | 61.4 | 65.7 | LDG..... | |
| STAB TRIM | | | | |
| LAW | 56.7 | 61.0 | | |

-----TERRAIN CLEARANCE CHECK

DD CHECK - TERRAIN CLEARANCE CHECK DISABLED

DP CHECK - TERRAIN CLEARANCE CHECK DISABLED



FLIGHT LOG

MOST CRITICAL MORA 11700 FEET AT MOPAS//MXSHR 03 AT UPALO

| AWY POSITION IDENT FREQ | LAT LONG | EET TTLT | ETO ATO | FL MORA DIS | IMT ITT RDIS | MN TAS GS | WIND COMP SHR | OAT TDV TRP | EFOB AFOB | PBRN ABRN |
|-----------------------------------|---------------------|--------------|------------|-------------------|--------------------|-------------------|---------------------|-------------------|--------------|--------------|
| PALMA DE MA LEPA | N3933.1 E00244.3 | ... | ... | 34 | 238 239 812 | 274 | M016 | | 8.0 | 0.2 |
| DRAGO2A BAKAX BAKAX | N3927.3 E00231.8 | 0003 0003 | ... | 083 47 11 | 310 312 801 | .44 274 | 264/018 M016 | 12 P14 430 | 7.6 | 0.6 |
| DRAGO2A ANDRAITX ADX 384 | N3933.0 E00223.8 | 0001 0004 | ... | 127 47 8 | 313 313 793 | .57 356 | 261/023 M015 | 00 P10 431 | 7.4 | 0.7 |
| DRAGO2A DRAGO DRAGO | N4000.5 E00145.9 | 0008 0012 | ... | 261 20 40 | 337 338 753 | .76 434 | 270/038 M029 | M30 P07 431 | 6.9 | 1.3 |
| UN863 PAPOS PAPOS | N4037.3 E00126.9 | 0005 0017 | ... | 334 26 40 | 337 338 713 | .78 437 | 264/056 M019 | M48 P04 429 | 6.6 | 1.6 |
| UN863 UMURE UMURE | N4109.0 E00110.3 | 0005 0022 | ... | 376 33 34 | 354 355 679 | .78 422 | 272/051 M023 | M59 M02 429 | 6.3 | 1.9 |
| UN863 XIKEN XIKEN | N4111.8 E00110.0 | 0000 0022 | ... | 378 55 3 | 354 355 676 | .78 436 | 272/051 M009 | M59 M02 429 | 6.3 | 1.9 |
| UN863 T O C | N4115.8 E00109.6 | 0001 0023 | ... | 380 58 4 | 355 355 672 | .78 444 435 | 272/050 M009 | M60 M03 429 | 6.3 | 1.9 |
| UN863 KARES KARES | N4119.9 E00109.1 | 0000 0023 | ... | 380 58 4 | 354 355 668 | .77 439 430 | 272/050 M009 | M60 M03 428 | 6.2 | 1.9 |
| UN863 ARBK ARBK | N4132.6 E00107.8 | 0002 0025 | ... | 380 46 13 | 354 355 655 | .77 439 432 | 269/056 M007 | M60 M03 425 | 6.2 | 2.0 |
| UN863 REBUL REBUL | N4141.9 E00106.8 | 0001 0026 | ... | 380 84 9 | 354 355 646 | .77 439 432 | 269/056 M007 | M60 M03 425 | 6.1 | 2.0 |
| UN863 USKAR USKAR | N4208.6 E00104.0 | 0004 0030 | ... | 380 111 27 | 354 355 619 | .77 439 432 | 269/056 M007 | M60 M03 425 | 6.0 | 2.2 |



| AWY POSITION IDENT FREQ | LAT LONG | EET TTLT | ETO ATO | FL MORA DIS | IMT ITT RDIS | MN TAS GS | WIND COMP SHR | OAT TDV TRP | EFOB AFOB | PBRN ABRN |
|----------------------------------|-------------|-------------|------------|-------------------|--------------------|-----------------|---------------------|-------------------|--------------|--------------|
| UN863 | | | | 380 | 354 | .77 | 269/056 | M60 | 5.9 | 2.2 |
| MOPAS | N4226.1 | 0002 | ... | 117 | 355 | 439 | M007 | M03 | | |
| MOPAS | E00102.1 | 0032 | ... | 18 | 601 | 432 | 2 | 425 | | |
| UN863 | | | | 380 | 354 | .77 | 268/062 | M60 | 5.8 | 2.3 |
| GIROM | N4246.5 | 0003 | ... | 111 | 355 | 439 | M008 | M03 | | |
| GIROM | E00059.8 | 0035 | ... | 20 | 581 | 431 | 1 | 417 | | |
| FRANCE FIR/UIR | | | | | | | | | | |
| -LFFF | N4247.0 | 0000 | ... | | | | | | | |
| | E00059.8 | 0035 | ... | 0 | 581 | | | | | |
| DCT | | | | 380 | 334 | .77 | 268/063 | M60 | 5.5 | 2.7 |
| AGEN | N4353.3 | 0009 | ... | 29 | 335 | 439 | M008 | M03 | | |
| AGN | E00052.4 | 0044 | ... | 67 | 514 | 431 | 1 | 415 | | |
| 114.80 | | | | | | | | | | |
| DCT | | | | 380 | 334 | .78 | 268/063 | M60 | 5.3 | 2.8 |
| SECHE | N4426.3 | 0006 | ... | 26 | 334 | 441 | M028 | M03 | | |
| SECHE | E00030.9 | 0050 | ... | 36 | 478 | 413 | 1 | 415 | | |
| DCT | | | | 380 | 333 | .77 | 264/066 | M60 | 5.1 | 3.0 |
| UVELI | N4502.5 | 0006 | ... | 26 | 334 | 441 | M027 | M03 | | |
| UVELI | E00006.7 | 0056 | ... | 40 | 438 | 414 | 1 | 409 | | |
| DCT | | | | 380 | 321 | .77 | 265/066 | M60 | 4.9 | 3.2 |
| COGNAC CHAT | N4539.6 | 0005 | ... | 23 | 321 | 441 | M028 | M03 | | |
| CNA | W00018.7 | 0101 | ... | 41 | 397 | 413 | 1 | 403 | | |
| 114.65 | | | | | | | | | | |
| DCT | | | | 380 | 321 | .78 | 261/067 | M61 | 4.7 | 3.4 |
| MANAK | N4612.8 | 0007 | ... | 23 | 321 | 441 | M037 | M04 | | |
| MANAK | W00056.5 | 0108 | ... | 42 | 355 | 404 | 1 | 401 | | |
| UY110 | | | | 380 | 334 | .78 | 262/070 | M61 | 4.6 | 3.6 |
| TIRAV | N4635.9 | 0004 | ... | 23 | 334 | 441 | M040 | M04 | | |
| TIRAV | W00123.4 | 0112 | ... | 30 | 325 | 401 | 1 | 395 | | |
| UY110 | | | | 380 | 356 | .77 | 257/069 | M61 | 4.5 | 3.7 |
| DIXAD | N4652.2 | 0003 | ... | 23 | 356 | 438 | M021 | M04 | | |
| DIXAD | W00135.0 | 0115 | ... | 18 | 307 | 417 | 1 | 397 | | |
| UY110 | | | | 380 | 354 | .77 | 257/069 | M61 | 4.4 | 3.8 |
| NANTES ATLA | N4709.7 | 0002 | ... | 23 | 354 | 434 | P005 | M04 | | |
| NTS | W00136.8 | 0117 | ... | 18 | 289 | 439 | 1 | 397 | | |
| 115.50 | | | | | | | | | | |
| UY110 | | | | 380 | 354 | .77 | 257/069 | M61 | 4.3 | 3.8 |
| BAKUL | N4720.8 | 0002 | ... | 24 | 354 | 435 | P003 | M04 | | |
| BAKUL | W00138.3 | 0119 | ... | 11 | 278 | 438 | 1 | 397 | | |



| AWY POSITION IDENT FREQ | LAT LONG | EET TTLT | ETO ATO | FL MORA DIS | IMT ITT RDIS | MN TAS GS | WIND COMP SHR | OAT TDV TRP | EFOB AFOB | PBRN ABRN |
|---------------------------------------|---------------------|--------------|------------|-------------------|--------------------|-------------------|----------------------|-------------------|--------------|--------------|
| UY110 RENNES SAIN REN 109.25 | N4804.2 W00144.5 | 0006 0125 | | 380 25 44 | 359 359 234 | .77 436 438 | 258/068 P002 2 | M60 M03 400 | 4.1 | 4.0 |
| UY110 UPALO UPALO | N4854.6 W00145.1 | 0007 0132 | | 380 26 50 | 001 001 184 | .76 436 441 | 260/067 P005 3 | M59 M02 367 | 3.9 | 4.2 |
| UY110 REVTU REVTU | N4935.8 W00143.5 | 0005 0137 | | 340 26 41 | 019 019 143 | .73 421 440 | 253/092 P019 1 | M55 M02 365 | 3.8 | 4.4 |
| UP88 ODREP ODREP | N5000.0 W00130.1 | 0003 0140 | | 340 20 26 | 017 017 117 | .72 417 464 | 253/091 P047 1 | M55 M02 365 | 3.7 | 4.5 |
| LONDON FIR/UIR -EGTT | N5000.0 W00130.1 | 0000 0140 | | 0 | 117 | | | | | |
| UP88 GOKTU GOKTU | N5015.1 W00122.7 | 0003 0143 | | 340 20 16 | 017 017 101 | .73 419 452 | 261/095 P033 1 | M55 M02 365 | 3.6 | 4.6 |
| UP88 T O D | N5020.8 W00119.9 | 0000 0143 | | 340 20 6 | 018 017 95 | .73 418 451 | 261/095 P033 1 | M55 M02 365 | 3.6 | 4.6 |
| UP88 VASUX VASUX | N5030.2 W00115.3 | 0002 0145 | | 296 25 10 | 039 039 85 | .78 474 | 272/081 P014 | M44 P00 363 | 3.5 | 4.6 |
| VASUX1G DISVO DISVO | N5039.5 W00103.0 | 0002 0147 | | 244 23 12 | 050 050 73 | .73 474 | 278/062 P029 | M32 P02 363 | 3.5 | 4.6 |
| VASUX1G TELTU TELTU | N5048.7 W00045.3 | 0003 0150 | | 183 26 14 | 079 079 59 | .64 420 | 281/033 P020 | M20 P02 363 | 3.5 | 4.7 |
| VASUX1G HOLLY HOLLY | N5053.2 W00005.7 | 0004 0154 | | 074 26 25 | 328 328 34 | .43 304 | 284/027 P024 | 02 P02 364 | 3.4 | 4.7 |
| VASUX1G WILLO WILLO | N5059.1 W00011.5 | 0001 0155 | | 044 26 7 | 000 000 27 | .41 249 | 293/022 M018 | 06 P00 364 | 3.4 | 4.7 |
| VASUX1G GATWICK EGKK | N5108.9 W00011.4 | 0009 0204 | | 27 | | | | | 3.2 | 4.9 |



WIND INFORMATION

| | | | |
|-----------------|-----------------|-----------------|-----------------|
| CLIMB | T O C | KARES | ARBK |
| 350 267/056 -52 | 420 281/049 -63 | 420 281/049 -63 | 420 278/053 -63 |
| 310 266/050 -43 | 400 276/049 -62 | 400 276/049 -62 | 400 273/054 -62 |
| 200 281/026 -17 | 380 272/050 -60 | 380 272/050 -60 | 380 269/056 -60 |
| 150 280/023 -06 | 360 269/054 -55 | 360 269/054 -55 | 360 267/058 -55 |
| 100 271/019 +07 | 340 266/057 -50 | 340 266/057 -50 | 340 265/059 -50 |
| REBUL | USKAR | MOPAS | GIROM |
| 420 278/053 -63 | 420 278/053 -63 | 420 278/053 -63 | 420 276/056 -62 |
| 400 273/054 -62 | 400 273/054 -62 | 400 273/054 -62 | 400 271/060 -62 |
| 380 269/056 -60 | 380 269/056 -60 | 380 269/056 -60 | 380 268/062 -60 |
| 360 267/058 -55 | 360 267/057 -55 | 360 267/057 -55 | 360 267/062 -55 |
| 340 265/059 -50 | 340 265/059 -50 | 340 265/059 -50 | 340 265/061 -51 |
| AGN | SECHE | UVELI | CNA |
| 420 275/056 -62 | 420 275/056 -62 | 420 271/058 -61 | 420 271/060 -60 |
| 400 270/060 -62 | 400 270/060 -62 | 400 267/064 -61 | 400 267/064 -61 |
| 380 268/063 -60 | 380 268/063 -60 | 380 264/066 -60 | 380 265/066 -60 |
| 360 267/060 -56 | 360 267/060 -56 | 360 263/061 -56 | 360 264/062 -56 |
| 340 267/057 -51 | 340 267/057 -51 | 340 263/056 -52 | 340 263/058 -52 |
| MANAK | TIRAV | DIXAD | NTS |
| 420 267/060 -60 | 420 267/062 -60 | 420 263/061 -60 | 420 263/061 -60 |
| 400 263/065 -61 | 400 265/067 -61 | 400 260/066 -61 | 400 260/066 -61 |
| 380 261/067 -61 | 380 262/070 -61 | 380 257/069 -61 | 380 257/069 -61 |
| 360 261/061 -57 | 360 260/066 -57 | 360 258/067 -57 | 360 258/067 -57 |
| 340 261/056 -52 | 340 257/063 -53 | 340 258/065 -53 | 340 258/065 -53 |
| BAKUL | REN | UPALO | REVTU |
| 420 263/061 -60 | 420 264/059 -58 | 420 269/057 -57 | 380 263/072 -58 |
| 400 260/066 -61 | 400 260/064 -60 | 400 264/062 -58 | 360 258/082 -57 |
| 380 257/069 -61 | 380 258/068 -60 | 380 260/067 -59 | 340 253/091 -55 |
| 360 258/067 -57 | 360 259/071 -57 | 360 260/072 -57 | 320 258/085 -50 |
| 340 258/065 -53 | 340 260/073 -54 | 340 259/078 -55 | 300 263/079 -44 |
| ODREP | GOKTU | T O D | DESCENT |
| 380 263/072 -58 | 380 267/073 -58 | 380 267/073 -58 | 350 262/089 -56 |
| 360 258/081 -57 | 360 263/084 -56 | 360 263/084 -56 | 310 262/083 -47 |
| 340 253/091 -55 | 340 261/095 -55 | 340 261/095 -55 | 200 279/036 -24 |
| 320 258/085 -50 | 320 262/088 -50 | 320 262/088 -50 | 150 284/030 -13 |
| 300 263/079 -44 | 300 263/080 -44 | 300 263/080 -44 | 100 287/027 -03 |

**[ATC Flight Plan]**-----
ICAO FLIGHT PLAN

FF LECBZQZX LFFFZQZX EGT TZQZX

281210 CYULSBFP

(FPL-GEZGR-IS

-A319/M-SDE3FGHIRWY/LB1

-LEPA1245

-N0439F380 DRAGO2A DRAGO UN863 GIROM DCT AGN DCT SECHE DCT UVELI DCT

CNA DCT MANAK UY110 UPALO/N0421F340 UY110 REVTU UP88 VASUX VASUX1G

-EGKK0154 EGCC

-PBN/A1B1C1D1O1S1 DOF/230428 REG/GEZGR EET/LFFF0035 EGT T0140

CODE/406540 PER/C RMK/TCAS)



[Additional Info]

D I S P A T C H B R I E F I N G I N F O G-EZGR LEPA/EGKK



[Airport WX List]

LEPA --> EGKK G-EZGR / 28APR2023
LIDO/WEATHER SERVICE DATE : 28Apr2023 TIME : 12:10 UTC

AIRMETs:

No Wx data available

SIGMETs:

No Wx data available

Tropical Cyclone SIGMETs:

No Wx data available

Volcanic Ash SIGMETs:

No Wx data available

Departure:

LEPA/PMI PALMA DE MALLORCA

SA 281200 25007KT 210V290 CAVOK 27/15 Q1017 NOSIG
FT 281100 2812/2912 13010KT CAVOK TX29/2812Z TN15/2906Z
PROB30 TEMPO 2812/2814 19007KT
BECMG 2818/2820 VRB03KT
BECMG 2910/2912 20010KT

Destination:

EGKK/LGW GATWICK

SA 281150 25008KT 9999 SCT016 BKN029 14/12 Q1012
FT 281059 2812/2918 25012KT 9999 SCT020
BECMG 2814/2817 31006KT
PROB30 TEMPO 2823/2908 4000 BR MIFG BKN003

Destination Alternates:

EGCC/MAN MANCHESTER

SA 281150 AUTO 30007KT 9999 BKN014 OVC030 11/08 Q1012
FT 281059 2812/2918 30010KT 9999 SCT020
BECMG 2821/2824 18005KT 7000
TEMPO 2900/2908 4000 BR
PROB40 2903/2907 0300 FG VV///
BECMG 2908/2911 9999
TEMPO 2908/2918 7000 SHRA
PROB30 TEMPO 2910/2918 3000 +SHRA BKN014 BKN020CB

AIRPORTLIST ENDED



[NOTAM]

LIDO-NOTAM-BULLETIN INCLUDES NOTAM, COMP NOTAM AND AIP-REGULATION
VALID: 2304281245 - 2304281858 STD(EOBT)+TRIP+ALTN+3HRS
G-EZGR /28APR OFP-NR: 1
ROUTE: LEPA - EGKK ALTN: EGCC
N0439F380 DRAGO2A DRAGO UN863 GIROM DCT AGN DCT SECHE DCT UVELI DCT
CNA DCT MANAK UY110 UPALO/N0421F340 UY110 REVTU UP88 VASUX VASUX1G

=====

LEPA/PMI PALMA DE MALLORCA

+++++ AIRPORT +++++

E1760/23

DVOR POS 116.400MHZ U/S. FALSE INDICATIONS

A2762/23

ATIS PALMA DE MALLORCA INFORMATION 121.780C U/S

A1665/23

TRIGGER NOTAM - PERM AIRAC AIP AMDT 04/23 WEF 20-APR-23

- HELICOPTER LANDING AREA:

1) GROUND TAXIING.

2) AIR TAXIING.

- ATS COMMUNICATION FACILITIES: SPLITTING OF ATIS.

- ATIS FREQUENCIES IN ALL CHARTS AFFECTED

A2381/23

TRIGGER NOTAM - AIP SUP 46/23 WEF 20-APR-23 HASTA 20-APR-24 EST:
MODIFICATION TO CERTAIN INSTRUMENT MANOEUVRES FOR **RWY 06R/06L**
AND TO THE VISUAL APPROACH CHART.

A1926/23 VALID: 03-APR-23 1000 - 28-APR-23 1400

03 05 17 19 21 24 26 28 1000-1400

FIRE DRILL PRACTICES WITH REAL FIRE, AT COORD:

393404.8N 0024437.7E.

A2305/23

REF SUP 10/23, PHASE 1.2 AND 2.2 ACT

+++++ RUNWAY +++++

A2825/23

APR 25 2130-2359, APR 26-28 0000-0430 2130-2359, APR 29 ,

0000-0330, APR 30 2130-2359, MAY 01 0000-0430

RWY 06R/24L CLSD. AVBL PPR 60MIN

+++++ APPROACH PROCEDURES +++++

E1796/23

RESTRICTIONS TO **ILS LOC** RWY24L:

COV 17NM AT 2100FT AMSL, ONLY **AVBL** BTN

35DEG LEFT AND 26DEG RIGHT FM RCL



=====

DESTINATION AIRPORT - DETAILED INFO

=====

EGKK/LGW GATWICK

+++++ AIRPORT +++++

A3280/23

DIGITAL DATASET VISUAL REFERENCE POINT LIST: REMOVE LONDON
GATWICK AS AN ASSOCIATED AERODROME FOR VRP PUCKERIDGE A10/A120
INTERCHANGE.

AIS WEBSITE WWW.NATS.AERO/AIS REFERS.

A1839/23

TWY ROMEO AVBL FOR ALL ACFT UP TO AND INCLUDING CODE F ACFT FROM
RWY 08L/26R TO ITS JUNCTION WITH **TWY JULIET**.

A1573/23

STAND 136 **CLOSED** DUE TO **WIP**

+++++ APPROACH PROCEDURES +++++

A3087/23

INSTRUMENT APPROACH PROCEDURE CODING TABLES AMEND:

RNP **RWY 08R** IF ABIBI LEVEL CONSTRAINT TO READ AT OR ABOVE 3000.

RNP **RWY 26L** IF OLEVI LEVEL CONSTRAINT TO READ AT OR ABOVE 3000.

RNP **RWY 08L** IF MEBIG LEVEL CONSTRAINT TO READ AT OR ABOVE 3000.

RNP **RWY 26R** IF ARPIT LEVEL CONSTRAINT TO READ AT OR ABOVE 3000. UK

AIP **AD 2**.EGKK-8-9 REFERS.

=====

DESTINATION ALTERNATE AIRPORT(S)

=====

EGCC/MAN MANCHESTER

+++++ AIRPORT +++++

A2753/23

DUE CRANE OPS THE FOLLOWING RAISED OCA(H) APPLY:

RWY 05R LOC/DME (I-MC) 730 (544) FOR **CAT A, B, C** AND **D**.

RWY 05R VOR/DME **RWY 730** (544) FOR **CAT A, B, C** AND **D**.

RWY 05L LOC/DME 730 (518) FOR **CAT A, B, C** AND **D**.

RWY 05L VOR/DME **RWY 730** (518) FOR **CAT A, B, C** AND **D**.

SDF D2 (MCT4.3) MOCA TO 730 (544)

A2732/23

LIT CRANE OPR 531813.93N 0022313.31W (9301M 233.6 DEG MAG FM
MANCHESTER ARP). MAX HGT 475FT AMSL, 268FT AGL. **RWY 23L** TYPE A
SURFACE PENETRATED BY 72FT.

A1587/23

ACFT WITH A SLOT TIME OF 0515 OR LATER WILL NOT BE ALLOWED TO
LAND UNTIL AFTER 0500 AND WILL BE SUBJ AIRBORNE HOLDING UNTIL A
LANDING TIME CAN BE ACHIEVED. DEPARTING ACFT WITH A SLOT TIME OF
0455 WILL NOT BE PERMITTED TO TAKE OFF BEFORE 0500. CTC
FLIGHTEVALUATIONUNIT(AT)MAGAIRPORTS.COM FOR FURTHER INFO.

A2173/23

INCREASED BIRD ACTIVITY IN THE VICINITY OF THE AERODROME.



=====

EXTENDED AREA AROUND DEPARTURE

=====

LECB BARCELONA FIR/UIR

+++++ FIR/UIR +++++

B1016/23

TRIGGER NOTAM - PERM AIP AMDT AIRAC 03/23 WEF 20-APR-23:

ENR 3.6:

- HOLDING PATTERN INCOMPATIBILITIES IN TMA BARCELONA.

ENR 4.4:

- NEW POINTS.

- CHANGE OF DESIGNATOR OF POINTS.

- FRA UPDATE IN POINTS DIPES AND VERSO.

B1728/23

TRIGGER NOTAM - PERM AIRAC AIP AMDT 04/23 WEF 20-APR-23

ENR 4.4.-

- DELETION OF THE FOLLOWING POINTS: ETUNI,
MD600, MD605, MD610, MD705 AND MEDOT.

- CORRECTION TO THE FIELD PURPOSE OF THE
FOLLOWING POINTS: AMGAR, ARLUN, RATAS,
UNGAS, VABAR AND VEGEL.

- CORRECTION TO THE FIELD TYPE OF THE FOLLOWING
POINTS: GE501, INSER, RECKA, SONUS AND
VENZA.

- IN THE HTML AND CSV FILES, CORRECTION TO THE
FIELD TYPE OF THE FOLLOWING POINTS: ISWIQ,
SECQO, TAQOH, USSOF AND YUTHU.

- NEW POINTS: AWODE, BG04N, BG04S, BG09N,
BG09S, BG400, BG405, BG415, BG500,
BG505, BG510, BG515, BG520, BG525,
BG540, PUFUZ, RJ04W, RJ08W, RJ420 AND
RJ430.

B1788/23

TRIGGER NOTAM - PERM AIRAC AIP AMDT 04/23 WEF 20-APR-23
DIGITAL DATASET.

- COMPLETE AIRSPACE DATASET.

- COMPLETE EN-ROUTE DATASET.

- COMPLETE RESTRICTED AERODROMES/HELIPORTS
DATASET.

B1360/23

MILITARY INVASION OF UKRAINE BY RUSSIAN FEDERATION:

SPANISH AIR CARRIERS ARE REQUESTED NOT TO CONDUCT ANY FLIGHTS IN
FIR DNIPRO (UKDV), FIR SIMFEROPOL (UKFV), FIR LVIV (UKLV), FIR
ODESA (UKOV), FIR KYIV (UKBV), FIR MINSK (UMMV), FIR
ROSTOV-NA-DONU (URRV), THE AIRSPACE WITHIN 200NM SURROUNDING THE
BORDERS WITH UKRAINE IN THE FIR MOSCOW (UUWW), DUE TO POTENTIAL
RISK TO CIVIL AVIATION FROM HEIGHTENED MILITARY ACTIVITY,
DEDICATED ANTI-AVIATION WEAPON AND MISSING CIVIL AIR TRAFFIC
COORDINATION.

ADDITIONALLY, OPERATORS SHOULD EXERCISE **CAUTION** WHEN OPERATING IN
THE WHOLE FIR MOSCOW (UUWV) DUE TO HEIGHTENED MILITARY ACTIVITY
WHICH MAY INCLUDE LAUNCHES OF MID-RANGE MISSILES PENETRATING INTO
CONTROLLED AIRSPACE

**B1349/23**

MILITARY INVASION OF UKRAINE BY RUSSIAN FEDERATION:

ALL AIRCRAFT OWNED, CHARTERED OR OPERATED OR OTHERWISE CONTROLLED BY CITIZENS OF THE RUSSIAN FEDERATION AND ALL OPERATORS HOLDING AIR OPERATOR CERTIFICATE (AOC) ISSUED BY THE RUSSIAN FEDERATION AUTHORITIES ARE PROHIBITED TO ENTER, EXIT OR OVERFLY SPANISH AIRSPACE EXCEPT HUMANITARIAN, SAR AND LEASED AIRCRAFT ONE-WAY RETURN FLIGHTS WITH THE PERMISSION OF THE APPROPRIATE SPANISH AUTHORITIES AND IN CASE OF EMERGENCY LANDING OR EMERGENCY OVERFLIGHT. REQUESTS FOR HUMANITARIAN FLIGHTS SHALL BE SENT TO THE CONCERNED SPANISH AIRPORT OPERATOR.

B1242/23

IN ACCORDANCE WITH COUNCIL DECISION (CFSP) 2021/908 , PERMISSION TO LAND IN, TAKE-OFF FROM OR OVERFLY THE TERRITORY OF SPAIN SHALL BE DENIED TO ANY AIRCRAFT OPERATED BY BELARUSIAN AIR CARRIERS, INCLUDING AS A MARKETING CARRIER IN CODE-SHARING OR BLOCKED-SPACE ARRANGEMENTS.

PREVIOUS PARAGRAPH SHALL NOT APPLY IN THE CASE OF AN EMERGENCY LANDING OR AN EMERGENCY OVERFLIGHT. SPANISH AUTHORITIES MAY DETERMINE NOT APPLICABILITY OF THE PARAGRAPH ABOVE WHEN A LANDING, TAKE-OFF OR OVERFLIGHT IS REQUIRED FOR HUMANITARIAN PURPOSES OR ANY OTHER PURPOSES.

+++++ RESTRICTED AIRSPACE +++++

D1775/23

29-30 1000-1800

AIR EXERCISES OF 56 PARAGLIDERS 'LIGA VALENCIANA DE PARAPENTE'

WI 395547N 0004407W, 395143N 0010527W, 401230N 0012550W,

401921N 0004935W, 395547N 0004407W.

TERUEL/ZONE 6 TERUEL

F) SFC G) 10000FT AMSL

D1707/23

29-30 1000-1800

AIR EXERCISES OF 56 PARAGLIDERS 'LIGA VALENCIANA DE PARAPENTE'

WI 384738N 0005338W, 383931N 0005647W, 383833N 0012323W,

390920N 0011531W, 384738N 0005338W

ALBACETE/ZONE 1 CAUDETE-ALMANSA

F) SFC G) 05000FT AMSL

D1357/23

0600-2200

TEMPORARY RESTRICTED AREA FOR SAR EXERCISES WITH LIFE

RAFT CHAINS AND FLARES LAUNCHING WI 395400N 0030400E,

400600N 0031600E, 395600N 0032900E, 395100N 0030600E,

395400N 0030400E

MALLORCA/POLLENSA

RMK: THE AREA WILL BE TREATED AS TSA

F) SFC G) 03500FT AMSL

**D1560/23**

SR-SS

TEMPORARY SEGREGATED AREA FOR UNMANNED AIRCRAFT VEHICLE
FLYING **ACTIVATED** WI 401525N 0004503E, 404526N 0012430E,
405654N 0015707E, 410218N 0013926E, 411111N 0013101E,
411007N 0012548E, 410831N 0012610E, 410626N 0012111E,
410139N 0011838E, 405951N 0010815E, 410039N 0010234E,
405905N 0005528E, 405652N 0005648E, 405352N 0005330E,
405422N 0004918E, 404923N 0004337E, 404420N 0005618E,
403253N 0004218E, 403138N 0003647E, 403605N 0003542E,
403531N 0003349E, 402722N 0002718E, 402244N 0003518E,
402719N 0003850E, 402834N 0004402E, 402515N 0004853E,
402025N 0004719E, 401831N 0004059E, 401525N 0004503E
TARRAGOZA/CREIXELL

RMK: THE ACTIVATION/DEACTIVATION OF THIS AREA WILL BE CARRIED OUT
IN REAL TIME BY TACTICAL COORDINATION WITH BARCELONA ACC.
COORDINATION PHONE NUMBER: +34600338043.

F) SFC G) 00150M AMSL

D1678/23

22-23 29-30 1000-1800

AIR EXERCISES OF 56 PARAGLIDERS 'LIGA VALENCIANA DE PARAPENTE'
WI 393918N 0005344W, 394745N 0004207W, 395547N 0004407W,
395143N 0010527W, 393918N 0005344W
VALENCIA/ZONE 5 VILLAR ARZOBISPO

F) SFC G) 04000FT AMSL

D0871/23

TRIGGER NOTAM - AIP SUP AIRAC 32/23 WEF 10-MAY-23 TO
10-MAY-23: SWIFT RESPONSE DEFENDER 2023 EXERCISE.

F) SFC G) UNL

D1441/23

SR-SS

TEMPORARY SEGREGATED AREA FOR UNMANNED AIRCRAFT VEHICLE
FLYING **ACTIVATED** 383427N 0000940W, 383710N 0001058W,
383642N 0001546W, 383334N 0001455W, 383427N 0000940W
ALICANTE/FINESTRAT

F) SFC G) 00400FT AGL

D1280/23

APR 14-16 21-23 28-30 SR-SS, MAY 04-07 SR-SS

PJE WILL TAKE PLACE WI 5NM RADIUS CENTRED ON 414553N 0014905E
MANRESA **AD** (BARCELONA).

RMK: HIGHER ALTITUDES WILL BE **AVAILABLE** PRIOR COORDINATION IN REAL
TIME WITH LECB.

F) SFC G) FL100

D1304/23

11-14 17-21 24-28 SR-SS

LETS31 ACT

F) SFC G) 04500FT AMSL

R1489/23

UNMANNED AIRCRAFT VEHICLE FLYING WI 393256N 0005532W,
393034N 0005507W, 392532N 0004409W, 392646N 0004005W,
393356N 0004822W, 393256N 0005532W
VALENCIA/CHIVA

F) SFC G) 00060M AGL

D0687/23 VALID: 03-APR-23 0700 - 28-APR-23 1400

03 14 21 0700-1400, 24-27 0000-2359, 28 0000-1400

TEMPORARY SEGREGATED AREA FOR UNMANNED AIRCRAFT VEHICLE
FLYING **ACTIVATED** WI 393746N 0002836W, 393731N 0002853W,
393808N 0002927W, 393832N 0002905W, 393746N 0002836W
VALENCIA/EL MOJON 1

F) SFC G) 00550FT AMSL

**D0688/23 VALID: 03-APR-23 0700 - 28-APR-23 1400**

03 14 21 0700-1400, 24-27 0000-2359, 28 0000-1400
TEMPORARY SEGREGATED AREA FOR UNMANNED AIRCRAFT VEHICLE
FLYING **ACTIVATED** WI 393851N 0002847W, 393843N 0002821W,
393818N 0002816W, 393802N 0002806W, 393746N 0002804W,
393746N 0002836W, 393832N 0002905W, 393851N 0002847W
VALENCIA/EL MOJON 2
F) SFC G) 00550FT AMSL

D0689/23 VALID: 03-APR-23 0700 - 28-APR-23 1400

03 14 21 0700-1400, 24-27 0000-2359, 28 0000-1400
TEMPORARY SEGREGATED AREA FOR UNMANNED AIRCRAFT VEHICLE
FLYING ACT WI 393848N 0003004W, 393902N 0002935W,
393851N 0002847W, 393808N 0002927W, 393848N 0003004W,
VALENCIA/EL MOJON 3
F) SFC G) 00550FT AMSL

D1102/23 VALID: 03-APR-23 0700 - 28-APR-23 1300

03-05 10-13 17-20 24-27 0700-1300 1700-2200, 14 21 28 0700-1300
AIR EXERCISES HPMA (HIGH PERFORMANCE MILITARY AIRCRAFT)
WI 422543N 0010839W, 415500N 0001300E, 413643N 0000803E,
413916N 0003659W, 414711N 0003817W, 415636N 0004726W,
415938N 0010354W, 422543N 0010839W
ZARAGOZA/AREA 1-2-3
RMK: IFR FLT ARR/DEP LEHC WILL NOT BE AFFECTED BY THIS ACTIVITY.
RMK: ATS ROUTES W852 AND W855 SHALL REMAIN FLIGHT PLANNABLES FOR
GENERAL AIR TRAFFIC, OPERATING UNDER TACTICAL COORDINATION
WITH TACC ZARAGOZA.
F) FL070 G) FL240

D0956/23

0700-SS
AEROBATICS WI 3NM RADIUS OF 420121N 0002847E
HUESCA/BENABARRE
F) SFC G) 06000FT AMSL

D1242/23

SR-SS
AIR EXERCISES OF FREE FLIGHT OF PARAGLIDERS, PARAMOTORS AND
HANG GLIDERS WI 422342N 0004433W, 421655N 0000434W,
420938N 0000458W, 421850N 0004506W, 422342N 0004433W
EXC LEHC FIZ
HUESCA/EMBALSE DE LA PENA
F) SFC G) 05740FT AMSL

R1369/23

SR-SS
UNMANNED AIRCRAFT VEHICLE FLYING WI 421132N 0022621E,
421139N 0022830E, 421021N 0022914E, 421007N 0022655E,
421132N 0022621E
GERONA/OLOT
F) SFC G) 00100M AGL

D0686/23

SR-SS
TEMPORARY SEGREGATED AREA **ACTIVATED** FOR MODEL FLYING
WI 4000M RADIUS OF 404525N 0002612E
TARRAGONA/CAMPO DE AEROMODELISMO DE ROQUETES
F) SFC G) 05000FT AMSL

R0405/23

SR-SS
UNMANNED AIRCRAFT VEHICLE FLYING WI 413416N 0014930E,
413513N 0014709E, 413408N 0014632E, 413314N 0014851E,
413416N 0014930E.
BARCELONA/COLLBATO
F) SFC G) 00100M AGL



=====
EXTENDED AREA AROUND DESTINATION
=====

EGTT LONDON FIR/UIR

+++++ FIR/UIR +++++

B0352/23 VALID: 28-APR-23 1530 - 02-MAY-23 0730

AIRSPACE REGULATION OPERATIONS (A DEPARTMENT OF THE UK CIVIL AVIATION AUTHORITY WHO DEAL WITH THE NOTIFICATION AND COORDINATION OF UNUSUAL AERIAL ACTIVITIES (UAA) - SEE UK AIP ENR 1.1) WILL BE **CLOSED** FOR ALL NORMAL ACTIVITY.

ANY INDIVIDUAL OR ORGANISATION ANTICIPATING THE NEED FOR THE CO-ORDINATION AND/OR NOTIFICATION OF UNUSUAL AERIAL ACTIVITY (UAA) DURING THE PERIOD IS REMINDED OF THE NEED TO COMPLY WITH THE CURRENT ADVANCE NOTIFICATION REQUIREMENTS DETAILED IN THE UK AIP (ENR 1.1).

IF IN DOUBT UAA SPONSORS SHOULD MAKE CONTACT WITH AIRSPACE REGULATION OPERATIONS IN ADVANCE OF THE START OF THE CLOSURE PERIOD USING THE CONTACT DETAILS IN THIS NOTAM. EMERGENCY FLYING RESTRICTIONS AND ROYAL FLIGHT NOTIFICATIONS WILL BE HANDLED DURING THE **CLOSED** PERIOD AS PER CURRENT OUT OF HOURS ARRANGEMENTS. CTC DURING OFFICE HOURS: 01293 983880 OR EMAIL: AROPS(AT)CAA.CO.UK 2023-05-0045/AS3.

B0974/23 VALID: 27-APR-23 0743 - 28-APR-23 1700

MARHAM LOWER AIRSPACE RADAR SERVICE AVAILABILITY

27 APR 0700-1630

28 APR 0800-1200

N0142/23

AIR NAV OBST LGT **U/S** ON MULTIPLE WIND TURBINES WI 0.5NM RADIUS 543824N 0010442W (TEESSIDE OFFSHORE WINDFARM, NORTH SEA). HGT/ELEV 433FT AMSL. CTC FOR INFO 0131 3770002. 2023-04-0437/AS8.

N0141/23

AIR NAV OBST LGT UK0229A024F RTM MENDIP MAST SINGLE **U/S**.

PSN 511413.46N 0023731.39W, ELEV 1960FT/HGT 965FT

N0140/23

AIR NAV OBST LGT UK0229A008F RTM BEACON HILL TORBAY MAST SINGLE **U/S** PSN 502647.29N 0033638.89W, ELEV 968FT AMSL / HEIGHT 375FT AGL

B0959/23 VALID: 24-APR-23 1430 - 28-APR-23 1800

1430-1800

GNSS(GPS)SIGNAL AND RADIO FREQUENCY JAMMING. JAMMERS LOCATED WI 2NM RADIUS: 550306N 0023318W (SPADEADAM, CUMBRIA). ACTIVITY MAY AFFECT ACFT WI 30NM SFC TO 40000FT AMSL OR ABOVE (ALL DIRECTIONS). MAY ALSO AFFECT AIRBORNE ELECTRONIC SITUATIONAL AWARENESS DEVICES AND UAS CONTROL. NOT TO EXCEED 2 MINUTE DURATION. GNSS(GPS) RECEIVERS MAY SUFFER INTERMITTENT / TOTAL FAILURE OR GIVE INCORRECT POSITION INFO. SOME ELECTRONIC SITUATIONAL AWARENESS DEVICES AND UAS MAY SUFFER INTERMITTENT / TOTAL FAILURE OR GIVE INCORRECT NOTIFICATION. FOR INFO/CEASE JAMMING 016977 47321 EXT6386, 6375 OR 6388. 2023-04-0412/AS4.

**B0960/23 VALID: 24-APR-23 1400 - 28-APR-23 1600**

TEMPORARY CHANGE OF AIR SURVEILLANCE AND CONTROL SYSTEM MODE 3A ALLOCATION. ACFT UNDER CONTROL OF CALLSIGN LONEWOLF WILL USE MODE 3A FROM THE FOLLOWING SQUAWK ALLOCATION 1701-1727. THE 1701-1727 MODE 3A CODES AND ASSOCIATED MODE C PRESSURE-ALTITUDE REPORTING DATA SHOULD BE CONSIDERED VALIDATED AND VERIFIED.

THERE ARE NO CHANGES TO AIR DEFENCE PRIORITY FLIGHT MODE 3A.

THE FIGHTER ALLOCATOR CAN BE CONTACTED ON

01489 559737 / 9210210200

WEAPONS CONTROLLER 1 CAN BE CONTACTED ON 9210212100

WEAPONS CONTROLLER 2 CAN BE CONTACTED ON 9210212101

N0135/23

AIR NAV OBST LGT UK0229A048F POWERLINE PYLON AUST GLOUCESTERSHIRE U/S. PSN 513609.36N 0023759.38W. ELEV 521FT / HGT 520FT.

2023-03-0406/AS8.

B0560/23

TRIGGER NOTAM - PERM AIRAC AIP AMDT 04/23 WEF 20 APR 23. MULTIPLE GEN AND ENR CHANGES, SEE COVER SHEET FOR FULL DETAILS

N0133/23

AIR NAV OBST LGT UK0171A125F RTM ARFON MAST.LFA7 U/S. PSN 530111.75N 0041624.67W, ELEV 2079FT / HGT 1107FT

N0132/23

AIR NAV OBST LGT UK0230A002F (RTM LFA 18 CHILLERTON DOWN MAST) U/S. PSN 503857.37N 0011943.83W, ELEV 1300FT / HGT 751FT

N0131/23

AIR NAV OBST LGT UK0229A015F STOCKLAND HILL MAST SINGLE U/S.

PSN 504825.82N 0030617.80W, ELEV 1536FT/ HGT 789FT

N0130/23

AIR NAV OBST LGT UK0171A168F RTM BELMONT MAST SINGLE U/S.

PSN 532009.07N 0001019.13W, ELEV 1566FT/ HGT 1154FT

N0129/23

AIR NAV OBST LGT UK UK0230N156F RTM ROWBRIDGE U/S.

PSN 504036.28N 0012213.28W, ELEV 1080FT/HGT 614FT

N0126/23

REPORT OF AIR NAV OBST LGT U/S WI 1NM RADIUS: 532458N 0005712E (TRINTON KNOLL OFFSHORE WINDFARM, SOUTHERN NORTH SEA). HGT UP TO 722FT AMSL. 2023-04-0275/AS8.

B0843/23

ADD NEW MICROLIGHT SITE WESTEND FARM

LOCATION: 513540N 0022503W

PHONE: 07956-064035

SITE ELEVATION: 240FT AMSL

HOURS: 0900 SS+30 (0800-SS+30)

PPR. FREQ: 129.830MHZ

UK AIP ENR 5.5 REFERS.

B0798/23

BOSCOMBE DOWN LOWER AIRSPACE RADAR SERVICE AVAILABILITY

MON-THU 0800-1600, FRI 0800-1530

B0764/23

SSR ALLOCATION. MODE 3/A CODES 1700-1707 TEMPO REALLOCATED FOR AUTONOMOUS OPERATIONS BY RAF LAKENHEATH ACFT WITHIN THE LATERAL BOUNDS OF: THE VALE OF YORK AREA OF INTENSE AERIAL ACTIVITY (AIAA) (UK AIP ENR 5.2) AND WITHIN EG D323 (SOUTHERN MDA COMPLEX). MODE A CODES AND ASSOCIATED MODE C PRESSURE-ALTITUDE REPORTING DATA MUST BE CONSIDERED UNVALIDATED AND UNVERIFIED. FOR INFO CTC LAKENHEATH ATC: 01638 523760. 2023-03-0449/AS3.

K0119/23

AIR NAV OBST LGT U/S AT PSN 512637N 0004229E (ISLE OF GRAIN, KENT). HGT UP TO 296FT AGL/311FT AMSL. 2023-01-0226/AS8.

**B0605/23**

UKRAINE CRISIS: AIRSPACE RESTRICTION ISSUED BY THE DEPARTMENT FOR TRANSPORT - NO AIRCRAFT WHICH IS OWNED, CHARTERED OR OPERATED BY A PERSON CONNECTED WITH RUSSIA, OR WHICH IS REGISTERED IN RUSSIA, OR IS FLYING IN ACCORDANCE WITH A FLIGHT PLAN FILED AFTER 5 APR 2022 WHICH INCLUDES AN AERODROME IN RUSSIA SHALL FLY IN UNITED KINGDOM AIRSPACE, INCLUDING IN THE AIRSPACE ABOVE THE UNITED KINGDOM'S TERRITORIAL SEAS. OWNED, IN RELATION TO AN AIRCRAFT, IS TO BE CONSTRUED IN ACCORDANCE WITH REGULATION 570(2) OF THE RUSSIA (SANCTIONS) (EU EXIT) REGULATIONS 2019. OPERATED, IN RELATION TO AN AIRCRAFT, IS TO BE CONSTRUED AS IN ACCORDANCE WITH ARTICLE 4(1) OF THE AIR NAVIGATION ORDER 2016(B). A PERSON CONNECTED WITH RUSSIA IS TO BE CONSTRUED IN ACCORDANCE WITH REGULATION 570(3) OF THE RUSSIA (SANCTIONS) (EU EXIT) REGULATIONS 2019(A). THIS REGULATION DOES NOT APPLY TO ANY AIRCRAFT FLYING IN ACCORDANCE WITH THE PERMISSION OF THE SECRETARY OF STATE FOR TRANSPORT OR THE AIR TRAFFIC CONTROL UNIT AT SWANWICK OR PRESTWICK. PERMISSION **AVAILABLE** FROM UK DEPARTMENT FOR TRANSPORT: +44 0300 330 3000, MON-FRI 0830-1730 (LOCAL), OR VIA DUTYOFFICERS (AT) DFT.GOV.UK, OR IN WRITING TO: CONTACTDFT (AT) DFT.GOV.UK. 2022-02-0372/AS6

N0099/23

THE FOLLOWING WALNEY WINDFARM AIR NAV OBST LIGHTS ARE **U/S**
UK0171W993F WIND TURBINE A01 PSN 540147.73N 0032650.33W.
ELEV 423FT AMSL.
UK0171W996F WIND TURBINE A04 PSN 540235.96N 0032822.99W.
ELEV 423FT AMSL.
UK0171W997F WIND TURBINE A05 PSN 540252.03N 0032853.87W.
ELEV 423FT AMSL.
UK0171W998F WIND TURBINE A06 PSN 540308.10N 0032924.83W.
ELEV 423FT AMSL.
UK0171W999F WIND TURBINE A07 PSN 540324.17N 0032955.67W.
ELEV 423FT AMSL.
UK0171X001F WIND TURBINE A08 PSN 540340.21N 0033026.62W.
ELEV 423FT AMSL.
UK0171X002F WIND TURBINE A09 PSN 540356.29N 0033057.55W.
ELEV 423FT AMSL.
UK0171X003F WIND TURBINE A10 PSN 540412.36N 0033128.46W.
ELEV 423FT AMSL.
UK0171X004F WIND TURBINE A11 PSN 540428.40N 0033159.41W.
ELEV 423FT AMSL.
UK0171X005F WIND TURBINE B01 PSN 540137.81N 0032740.22W.
ELEV 423FT AMSL.
UK0171X015F WIND TURBINE C01 PSN 540127.87N 0032830.13W.
ELEV 423FT AMSL.
UK0171X024F WIND TURBINE D01 PSN 540117.95N 0032920.01W.
ELEV 423FT AMSL.
UK0171X039F WIND TURBINE F01 PSN 540058.06N 0033059.79W.
ELEV 423FT AMSL.
UK0171X042F WIND TURBINE F04 PSN 540146.22N 0033232.49W.
ELEV 423FT AMSL.
UK0171X044F WIND TURBINE F06 PSN 540218.32N 0033334.33W.
ELEV 423FT AMSL.
UK18581006F WIND TURBINE F08 PSN 540245.70N 0033446.20W.
ELEV 466FT AMSL.
UK18581008F WIND TURBINE F10 PSN 540311.11N 0033607.51W.
ELEV 466FT AMSL.
UK18581012F WIND TURBINE F15 PSN 540516.09N 0033908.39W.
ELEV 466FT AMSL.
2022-12-0124/AS8.

**N0080/23**

AIR NAV OBST LGT UK18609333F WIND TURBINE K10 WEST OF DUDDON SANDS WINDFARM **U/S**. PSN 535845.71N 0032322.54W. ELEV 466FT AMSL. 2022-12-0123/AS8.

N0079/23

THE FOLLOWING BARROW WINDFARM AIR NAV OBST LIGHTS ARE **U/S**
UK0171Q861F WIND TURBINE A04 PSN 540000.95N 0031710.23W.
ELEV 381FT AMSL.
UK0171Q858F WIND TURBINE A07 PSN 540032.90N 0031810.68W.
ELEV 381FT AMSL.
UK0171Q842F WIND TURBINE D01 PSN 535828.27N 0031724.34W.
ELEV 381FT AMSL.
UK0171Q840F WIND TURBINE D03 PSN 535849.60N 0031804.51W.
ELEV 381FT AMSL.
UK0171Q837F WIND TURBINE D06 PSN 535921.59N 0031904.91W.
ELEV 381FT AMSL.
2022-12-0126/AS8.

B0261/23

SSR CODE 4576 ALLOCATED TO RAF HONINGTON.
UK AIP ENR 1.6 REFERS

B0262/23

ADD NEW HAWKSVIEW MICROLIGHT SITE
LOCATION: 532032N 0023133W
STRICTLY PPR.
PHONE: 07860 558707
SITE ELEVATION: 220FT AMSL
UK AIP ENR 5.5 REFERS

B0229/23

NEW BIRD SANCTUARY - CLEETHORPES, HUMBER ESTUARY.
AN AREA BOUNDED BY STRAIGHT LINES JOINING SUCCESSIVELY THE
FOLLOWING POINTS:
533346N 0000146W - 533432N 0000010W - 533106N 0000415E -
533015N 0000231E - 533346N 0000146W.
UPPER LIMIT: 500FT ALT
LOWER LIMIT: SFC
PILOTS ARE REQUESTED TO AVOID THE AREA THROUGHOUT THE YEAR.
UK AIP ENR 5.6 REFERS

B0228/23

NEW BIRD SANCTUARY - SPURN PENINSULA, HUMBER ESTUARY.
AN AREA BOUNDED BY STRAIGHT LINES JOINING SUCCESSIVELY THE
FOLLOWING POINTS:
533634N 0000410E - 533840N 0000759E - 533559N 0000921E -
533356N 0000621E - 533634N 0000410E.
UPPER LIMIT: 500FT ALT
LOWER LIMIT: SFC
PILOTS ARE REQUESTED TO AVOID THE AREA THROUGHOUT THE YEAR.
UK AIP ENR 5.6 REFERS

B0173/23

ADD NEW MICROLIGHT SITE
DAIRY HOUSE FARM
LOCATION: 530623N 0023015W
PPR. MICROLIGHT TRAINING 7 DAYS A WEEK
PHONE: 07831-274201
SITE ELEVATION: 150FT AMSL
UK AIP ENR 5.5 REFERS.

B0022/23

BICESTER AERODROME GLIDING FREQUENCY CHANGED FROM 135.480MHZ TO
118.390MHZ.
UK AIP ENR 5.5 REFERS.



+++++ WAYPOINT +++++

B0908/23

VOR/DME LON/LONDON 113.60MHZ CH083X **VOR** - THERE MAY BE OBSERVATIONS OF **DVOR** BEARING FLUCTUATIONS WITHIN THE 095 135 DEG. MAG. SECTOR RADIALS FROM THE LONDON **VOR/DME** STATION, DUE TO CRANE ACTIVITY

B0751/23

VOR/DME LON/LONDON 113.60MHZ CH083X **VOR** PART. THERE MAY BE OBSERVATIONS OF **DVOR** BEARING FLUCTUATIONS WITHIN THE 045 TO 085 DEG. MAG. SECTOR RADIALS FROM THE LONDON **VOR/DME** STATION, DUE TO CRANE ACTIVITY IN THE VICINITY

+++++ RESTRICTED AIRSPACE +++++

H1920/23 VALID: 28-APR-23 1700 - 01-MAY-23 0900

APR 28 1700-SS, 29-30 SR-0900 1700-SS, MAY 01 SR-0900
HOT AIR BALLOON EVENT AT: 515929N 0034821W (LLANDOVERY, CARMARTHENSHIRE) UP TO 9 HOT AIR BALLOONS MAY PARTICIPATE DURING EACH PERIOD AND MAY BE FOUND UP TO 10NM DOWNWIND OF THE LAUNCH SITE. PILOTS ARE REQUESTED TO EXERCISE **CAUTION** IN THE VICINITY. CONTROLLED AIRSPACE WILL BE AVOIDED. FOR INFO 07834 167411. OPS CTC 122.480MHZ. 2023-04-0434/AS3.
F) SFC G) 6000FT AMSL

H1970/23 VALID: 28-APR-23 1000 - 28-APR-23 1800

CIVIL AIRCRAFT NOTIFICATION PROCEDURE - MULTIPLE PARAGLIDERS OPERATING IN LOW FLYING AREA 18 WI 2NM RADIUS OF PSN 505309N 0001247W (DEVILS DYKE, WEST SUSSEX). 2000FT AGL. CTC 07812085228. 23/04/219/LFC
F) SFC G) 2800FT AMSL

H1896/23 VALID: 28-APR-23 0900 - 28-APR-23 1300

CIVIL AIRCRAFT NOTIFICATION PROCEDURE - UNDERSLUNG LOADS WILL OPERATE LOW FLYING AREA 2 WI 2NM RADIUS OF PSN 502014N 0043745W, (FOWEY, CORNWALL). MAX HEIGHT 500FT AGL. ACFT MAY BE RESTRICTED IN ABILITY TO MANOEUVRE AND UNABLE TO COMPLY WITH RAC OPS CTC 07810 008481. 23/04/201/LFC
F) SFC G) 950FT AMSL

H1983/23

CIVIL AIRCRAFT NOTIFICATION PROCEDURE - MULTIPLE PARAGLIDERS OPERATING IN LOW FLYING AREA 2 WI 2NM RADIUS OF PSN 505232N 0021718W (BELL HILL, DORSET). 2000FT AGL. CTC 07713 126122. 23/04/230/LFBC F) SFC G) 3000FT AMSL

H1982/23 VALID: 28-APR-23 0858 - 28-APR-23 1300

EXER. MULTIPLE ACFT WILL CONDUCT HIGH ENERGY MANOEUVRES WI 5NM RADIUS: 505946N 0035120W (SOUTH MOLTON, DEVON). ACFT MAY BE UNABLE TO COMPLY WITH RAC. FOR INFO 01935 455640. 2023-04-0440/AS3.
F) SFC G) 6000FT AMSL

H1932/23

0800-2000
FLYING OF MODEL ACFT WI 1NM RADIUS 510702N 0021700W (KILMINGTON, WILTSHIRE). FOR INFO CONTACT 07957 843565. 2023-04-0441/AS2.
F) SFC G) 3000FT AMSL

D0409/23 VALID: 28-APR-23 0800 - 28-APR-23 1300

DANGER AREA EG D118 PEMBREY UAS TRIAL
F) SFC G) 15000FT AMSL

**H1919/23 VALID: 28-APR-23 0730 - 28-APR-23 1800**

MULTIPLE ACFT WILL CONDUCT TACTICAL APPROACHES/LANDINGS WI 5NM
RADIUS: 511857N 0020632W (KEEVIL AD, WILTSHIRE). FOR INFO 01993
896834. OPS CTC 122.100MHZ / 280.025MHZ. 2023-04-0398/AS3.
F) SFC G) 3200FT AMSL

H1921/23 VALID: 28-APR-23 0700 - 28-APR-23 1800

CIVIL AIRCRAFT NOTIFICATION PROCEDURE - UNDERSLUNG LOADS WILL
OPERATE LOW FLYING AREA 17 WI 2NM RADIUS OF PSN 542632N 0030754W,
(THE BAND, CUMBRIA). MAX HEIGHT 500FT AGL. ACFT MAY BE RESTRICTED
IN ABILITY TO MANOEUVRE AND UNABLE TO COMPLY WITH RAC OPS
CTC 01667 464408. 23/04/207/LFC
F) SFC G) 3500FT AMSL

H1971/23 VALID: 28-APR-23 0600 - 28-APR-23 1600

PIPELINE INSPECTION NOTIFICATION PROCEDURE SYSTEM (PINS)
WILL TAKE PLACE IN THE FOLLOWING LOW FLYING AREAS - 1, 2,
4, 5, 6, 7S, 8, 9, 10, 11S AND THE THAMES VALLEY AVOIDANCE AREA
MAX HEIGHT 2000FT AGL. UK AIP ENR 6 (PINS AREAS AND UK DAY LOW
FLYING SYSTEM (DLFS)) REFERS. 28/04/220/LFC
F) SFC G) 6500FT AMSL

H1975/23

SR-SS
CIVIL AIRCRAFT NOTIFICATION PROCEDURE - MULTIPLE PARAGLIDERS OPR
IN LOW FLYING AREA 2 WI 2NM RADIUS OF PSN 510943N 0041224W
(WOOLACOMBE, DEVON). 2000FT AGL. CTC . 24/04/222/LFC
F) SFC G) 2800FT AMSL

H1863/23

SR-SS
AN EQUESTRIAN EVENT WILL TAKE PLACE IN LOW FLYING AREA 2 WI 2NM
RADIUS OF PSN 504001N 0031943W (BICTON, DEVON) MILITARY AIRCRAFT
SHALL AVOID THE AREA FROM SURFACE TO 2000FT AGL. 23/04/193/LFC
F) SFC G) 2600FT AMSL

H1977/23

SR-SS
CIVIL AIRCRAFT NOTIFICATION PROCEDURE - MULTIPLE PARAGLIDERS OPR
IN LOW FLYING AREA 2 WI 2NM RADIUS OF PSN 504334N 0031534W (EAST
HILL, DEVON). 2000FT AGL. CTC 07403467419. 24/04/224/LFBC
F) SFC G) 3000FT AMSL

H1966/23

CIVIL AIRCRAFT NOTIFICATION PROCEDURE - MULTIPLE PARAGLIDERS
OPERATING IN LOW FLYING AREA 2 WI 2NM RADIUS OF
PSN 504251N 0024639W (EYPE BRIDPORT, DORSET). 2000FT AGL.
CTC 07789 698975. 23/04/216/LFC
F) SFC G) 2700FT AMSL

H1862/23

SR-SS
AN EQUESTRIAN EVENT WILL TAKE PLACE IN LOW FLYING AREA 11 WI 2NM
RADIUS OF PSN 541435N 0012455W (BRECKENBROUGH, YORKSHIRE) MILITARY
AIRCRAFT SHALL AVOID THE AREA FROM SURFACE TO 2000FT AGL. EVENT
CTC 07779 282665 23/04/192/LFC
F) SFC G) 2300FT AMSL

H1899/23

CIVIL AIRCRAFT NOTIFICATION PROCEDURE - MULTIPLE PARAGLIDERS
OPERATING IN LOW FLYING AREA 7 WI 2NM RADIUS OF PSN 513436N
0041654W (RHOSSILI, SWANSEA). 2000FT AGL. CTC 07838 372142.
23/04/023/LFC F) SFC G) 2700FT AMSL

H1974/23 VALID: 28-APR-23 0430 - 28-APR-23 1830

CIVIL AIRCRAFT NOTIFICATION PROCEDURE - MULTIPLE PARAGLIDERS OPR
IN LOW FLYING AREA 3 WI 2NM RADIUS OF PSN 502141N 0050853W (PERRAN
SANDS, CORNWALL). 2000FT AGL. CTC 07785 593559. 23/04/221/LFC
F) SFC G) 2400FT AMSL

**H1976/23**

CIVIL AIRCRAFT NOTIFICATION PROCEDURE - MULTIPLE PARAGLIDERS OPR IN

LOW FLYING AREA 17 WI 2NM RADIUS OF PSN 543641N 0030715W (LATRIGG, KESWICK). 2000FT AGL. CTC 07830 281986. 23/04/225/LFC

F) SFC G) 4800FT AMSL

H1978/23

CIVIL AIRCRAFT NOTIFICATION PROCEDURE - MULTIPLE PARAGLIDERS OPR IN LOW FLYING AREA 17 WI 2NM RADIUS OF PSN 543554N 0030229W

(CLOUGH HEAD, CUMBRIA). 2000FT AGL. CTC 07830 281986.

23/04/224/LFC

F) SFC G) 5000FT AMSL

J1760/23 VALID: 28-APR-23 0000 - 28-APR-23 1500

TEMPO **DANGER** AREA (TDA) EG D098A **ACTIVATED** WI AN AREA BOUNDED BY: 504815N 0004937E - 505359N 0005825E - 505315N 0010128E -

504703N 0005208E - 504815N 0004937E (ENGLISH CHANNEL). BEYOND

VISUAL LINE OF SIGHT UAS OPS CONTAINED WHOLLY WI THE TDA. A

DANGER AREA ACTIVITY INFO SERVICE (DAAIS) WILL BE **AVBL** FM EITHER LONDON INFO ON FREQ 124.600MHZ (OPR H24) OR FM LYDD ATC ON FREQ

120.705MHZ LYDD APPROACH (DURING THE HR OF WATCH). AIC Y014/2023 REFERS. 2022-04-0105/AS2.

F) SFC G) 1500FT AMSL

J1761/23 VALID: 28-APR-23 0000 - 28-APR-23 1500

TEMPO **DANGER** AREA (TDA) EG D098B **ACTIVATED** WI AN AREA BOUNDED BY: 504703N 0005208E - 505315N 0010128E - 504948N 0011548E -

504139N 0011414E - 503926N 0010808E - 504703N 0005208E (ENGLISH

CHANNEL). BEYOND VISUAL LINE OF SIGHT UAS OPS CONTAINED WHOLLY WI

THE TDA. A **DANGER** AREA ACTIVITY INFO SERVICE (DAAIS) WILL BE **AVBL** FM EITHER LONDON INFO ON FREQ 124.600MHZ (OPR H24), OR FM LYDD ATC

ON FREQ 120.705MHZ LYDD APPROACH (DURING THE HR OF WATCH). AIC Y014/2023 REFERS. 2022-04-0105/AS2.

F) SFC G) 1500FT AMSL

J1763/23 VALID: 28-APR-23 0000 - 28-APR-23 1500

TEMPO **DANGER** AREA (TDA) EG D098D **ACTIVATED** WI AN AREA BOUNDED BY: 505315N 0010128E - 510149N 0011316E - 510635N 0012927E -

510336N 0013547E - 510227N 0013230E - 505659N 0012114E -

505345N 0011650E - 504948N 0011548E - 505315N 0010128E (ENGLISH

CHANNEL). BEYOND VISUAL LINE OF SIGHT UAS OPS CONTAINED WHOLLY WI

THE TDA. A **DANGER** AREA ACTIVITY INFO SERVICE (DAAIS) WILL BE **AVBL** FM EITHER LONDON INFO ON FREQ 124.600MHZ (OPR H24) OR FM LYDD ATC

ON FREQ 120.705MHZ LYDD APPROACH (DURING THE HR OF WATCH). AIC Y014/2023 REFERS. 2022-04-0105/AS2.

F) SFC G) 1500FT AMSL

J1762/23 VALID: 28-APR-23 0000 - 28-APR-23 1500

TEMPO **DANGER** AREA (TDA) EG D098C **ACTIVATED** WI AN AREA BOUNDED BY: 505359N 0005825E - 510326N 0011118E - 510756N 0012635E -

510635N 0012927E - 510149N 0011316E - 505315N 0010128E -

505359N 0005825E (ENGLISH CHANNEL). BEYOND VISUAL LINE OF SIGHT

UAS OPS CONTAINED WHOLLY WI THE TDA. A **DANGER** AREA ACTIVITY INFO SERVICE (DAAIS) WILL BE **AVBL** FM EITHER LONDON INFO ON FREQ

124.600MHZ (OPR H24) OR FM LYDD ATC ON FREQ 120.705MHZ LYDD

APPROACH (DURING THE HR OF WATCH). AIC Y014/2023 REFERS. 2022-04-0105/AS2.

F) SFC G) 1500FT AMSL

**J1765/23 VALID: 28-APR-23 0000 - 28-APR-23 1500**

TEMPO **DANGER** AREA (TDA) EG D098F **ACTIVATED** WI AN AREA BOUNDED BY:
510352N 0010451E - 510550N 0011325E - 510425N 0011438E -
510326N 0011118E - 510008N 0010648E - 510352N 0010451E. (ENGLISH
CHANNEL) BEYOND VISUAL LINE OF SIGHT UAS OPS CONTAINED WHOLLY WI
THE TDA. A **DANGER** AREA ACTIVITY INFO SERVICE (DAAIS) WILL BE **AVBL**
FM EITHER LONDON INFO ON FREQ 124.600MHZ (OPR H24) OR FM LYDD ATC
ON FREQ 120.705MHZ LYDD APPROACH (DURING THE HR OF WATCH). AIC
Y014/2023 REFERS. 2022-04-0105/AS2.

F) SFC G) 1500FT AMSL

J1764/23 VALID: 28-APR-23 0000 - 28-APR-23 1500

TEMPO **DANGER** AREA (TDA) EG D098E **ACTIVATED** WI AN AREA BOUNDED BY:
510756N 0012635E - 511454N 0013137E - 512251N 0013322E -
511740N 0015439E - 511447N 0020000E - 511153N 0015200E -
510607N 0014309E - 510336N 0013547E - 510756N 0012635E
(ENGLISH CHANNEL). BEYOND VISUAL LINE OF SIGHT UAS OPS CONTAINED
WHOLLY WI THE TDA. A **DANGER** AREA ACTIVITY INFO SERVICE (DAAIS)
WILL BE **AVBL** FM EITHER LONDON INFO ON FREQ 124.600MHZ (OPR H24) OR
FM LYDD ATC ON FREQ 120.705MHZ LYDD APPROACH (DURING THE HR OF
WATCH). AIC Y014/2023 REFERS. 2022-04-0105/AS2

F) SFC G) 2500FT AMSL

J1767/23 VALID: 28-APR-23 0000 - 28-APR-23 1500

TEMPO **DANGER** AREA (TDA) EG D098G **ACTIVATED** WI AN AREA BOUNDED BY:
504118N 0002647E - 504815N 0004937E - 503926N 0010808E -
503300N 0005110E - 504118N 0002647E (ENGLISH CHANNEL). BEYOND
VISUAL LINE OF SIGHT UAS OPS CONTAINED WHOLLY WI THE TDA. A **DANGER**
AREA ACTIVITY INFO SERVICE (DAAIS) WILL BE **AVBL** FM EITHER LONDON
INFO ON FREQ 124.600MHZ (OPR H24) OR FM LYDD ATC ON FREQ
120.705MHZ LYDD APPROACH (DURING THE HR OF WATCH). AIC Y014/2023
REFERS. 2022-04-0105/AS2.

F) SFC G) 2000FT AMSL

J1766/23 VALID: 28-APR-23 0000 - 28-APR-23 1500

TEMPO **DANGER** AREA (TDA) EG D098H **ACTIVATED** WI AN AREA BOUNDED BY:
STRAIGHT LINES JOINING 510831N 0012227E - 510756N 0012635E -
510629N 0012136E THENCE THE ANTICLOCKWISE ARC OF A CIRCLE RADIUS
OF 2.25NM CENTRED ON 510800N 0011900E BTN 510629N 0012136E -
510831N 0012227E (PORT OF DOVER). BEYOND VISUAL LINE OF SIGHT UAS
OPS CONTAINED WHOLLY WI THE TDA. A **DANGER** AREA ACTIVITY INFO
SERVICE (DAAIS) WILL BE **AVBL** FM EITHER LONDON INFO ON FREQ
124.600MHZ (OPR H24) OR FM LYDD ATC ON FREQ 120.705MHZ LYDD
APPROACH (DURING THE HR OF WATCH). AIC Y014/2023 REFERS.
2022-04-0105/AS2.

F) SFC G) 800FT AMSL

J1787/23

RESTRICTED AREA (TEMPORARY) OWING TO AN INCIDENT IN VICINITY OF
KIRKBY IN ASHFIELD, NOTTINGHAMSHIRE, RESTRICTION OF FLYING
REGULATIONS HAVE BEEN MADE UNDER ARTICLE 239 OF THE AIR NAVIGATION
ORDER 2016. NO ACFT IS TO FLY WI 1NM RADIUS: 530612N 0011228W
EXCEPT ACFT FLYING WITH A PERMISSION ISSUED BY THE NOTTINGHAMSHIRE
CONSTABULARY (EMERGENCY CONTROLLING AUTHORITY) WHO MAY BE
CONTACTED ON TELEPHONE NUMBER 07717-178227. ATC UNITS CLOSE TO THE
INCIDENT AREA ARE REQUESTED TO ADVISE ACFT ON THEIR FREQ OF THE
CONTENTS OF THIS NOTAM. 2023-04-0448/AS6

F) SFC G) 2500FT AMSL

**H1964/23**

27 0930-1600, 28-29 0900-1600

FORMATION FLYING WI AN AREA BOUNDED BY:

523755N 0010321W - 523547N 0004331W - 522515N 0003838W -
522859N 0005357W - 523459N 0010320W - 523755N 0010321W (AREA WEST
OF WITTERING AD). FOR INFO 07412 824400 / 122.130MHZ.

2023-04-0447/AS3.

F) 1000FT AMSL G) 4500FT AMSL

H1965/23

27 0930-1600, 28-29 0900-1600

FORMATION FLYING WI AN AREA BOUNDED BY:

524253N 0010348W - 524559N 0005327W - 524728N 0003644W -
523815N 0003820W - 523559N 0004324W - 523803N 0010348W -
524253N 0010348W (AREA WEST OF WITTERING AD). FOR INFO 07412
824400 / 122.130MHZ. 2023-04-0447/AS3.

F) 1000FT AMSL G) 4500FT AMSL

H1955/23AREA OF INTENSE AERIAL ACTIVITY WI 2NM RADIUS: 511850N 0020643W
(KEEVIL AD, WILTSHIRE). ACT WILL INCLUDE MULTIPLE HEL AND UAS. UAS
OPR LINE OF SIGHT BELOW 400FT AGL. FOR INFO 07572 444405. OPS CTC
(CS: TROJAN) 122.750MHZ / 277.800MHZ 2023-04-0444/AS3.

F) SFC G) 3200FT AMSL

D0386/23

SS-0100

DANGER AREA EG D129 WESTON-ON-THE-GREEN **ACTIVATED**.

2023-04-0420/AS3.

F) SFC G) FL085

H1712/23UAS SWARM OPR WI 0.2NM RADIUS OF 535801N 0020757W (BANK NEWTON,
NORTH YORKSHIRE). SWARM COMPRISED 400 UAS. MAX HGT 600FT AGL. FOR
INFO 07817 266960. 2023-04-0340/AS2

F) SFC G) 1150FT AMSL

J1768/23AIC M 024/2023 RESTRICTION OF FLYING REGULATIONS: CORONATION
FLYPAST06 MAY 2023 IS INCORRECT. USERS ARE REQUESTED TO AMEND PARA 5,
TABLE LETTER G RADIUS TO READ 6.5NM.

F) SFC G) FL175

H1842/23 VALID: 25-APR-23 1000 - 28-APR-23 1600

1000-1600

STATIONARY TRANSPONDER TESTING. TEST TRANSPONDER LOCATED AT:
504840N 0005516W (THORNEY ISLAND DISUSED AD, HAMPSHIRE). VIRTUAL
STATIONARY AIRCRAFT INDICATIONS MAY OCCUR DIRECTLY ABOVE THE SITE
(WI 5NM RADIUS) AND MAY INDICATE FL990. FOR INFO 07825 342770.

2023-04-0414/AS3.

F) SFC G) UNL

H1859/23 VALID: 25-APR-23 1000 - 28-APR-23 1600

1000-1600

STATIONARY TRANSPONDER TESTING. TEST TRANSPONDER LOCATED AT:
504830N 0005209W (ITCHENOR, WEST SUSSEX). VIRTUAL STATIONARY
AIRCRAFT INDICATIONS MAY OCCUR DIRECTLY ABOVE THE SITE (WI 5NM
RADIUS) AND MAY INDICATE FL990. FOR INFO 07825 342770.

2023-04-0425/AS3.

F) SFC G) UNL

**H1831/23**

E BAND HIGH INTENSITY RADIO TRANSMISSION AREA (HIRTA) IN LOW FLYING AREA 1A AND NIGHT ROTARY REGION 1 AT 511408N 0015616W, (TILSHEAD, WILTSHIRE) RADIUS 0.5NM. MAX HEIGHT 436FT AGL.

23/04/173/LFC

SAFE DISTANCES

| | | |
|---------------|----------|-----------|
| CIVILIAN ACFT | 0.1146NM | 441FT AGL |
|---------------|----------|-----------|

MIL ACFT SUSCEPTIBILITY

| | | |
|----------|----------|----------|
| VERY LOW | 0.0798NM | 39FT AGL |
|----------|----------|----------|

| | | |
|-----|----------|-----------|
| LOW | 0.0890NM | 146FT AGL |
|-----|----------|-----------|

| | | |
|--------|----------|-----------|
| MEDIUM | 0.0968NM | 224FT AGL |
|--------|----------|-----------|

| | | |
|------|----------|-----------|
| HIGH | 0.1191NM | 438FT AGL |
|------|----------|-----------|

| | | |
|-----------|----------|-----------|
| PULSE LOW | 0.0823NM | 211FT AGL |
|-----------|----------|-----------|

| | | |
|--------------|----------|-----------|
| PULSE MEDIUM | 0.1146NM | 411FT AGL |
|--------------|----------|-----------|

| | | |
|------------|----------|-----------|
| PULSE HIGH | 0.1807NM | 810FT AGL |
|------------|----------|-----------|

F) SFC G) 1251FT AMSL

H1828/23

E BAND HIGH INTENSITY RADIO TRANSMISSION AREA (HIRTA) IN LOW FLYING AREA 1A AND NIGHT ROTARY REGION 1 AT 511654N 0020242W, (ERLESTOKE, WILTSHIRE,) RADIUS 0.5NM. MAX HEIGHT 364FT AGL.

23/04/172/LFC

SAFE DISTANCES

| | | |
|---------------|----------|-----------|
| CIVILIAN ACFT | 0.1146NM | 441FT AGL |
|---------------|----------|-----------|

MIL ACFT SUSCEPTIBILITY

| | | |
|----------|----------|----------|
| VERY LOW | 0.0798NM | 39FT AGL |
|----------|----------|----------|

| | | |
|-----|----------|-----------|
| LOW | 0.0890NM | 146FT AGL |
|-----|----------|-----------|

| | | |
|--------|----------|-----------|
| MEDIUM | 0.0968NM | 224FT AGL |
|--------|----------|-----------|

| | | |
|------|----------|-----------|
| HIGH | 0.1191NM | 438FT AGL |
|------|----------|-----------|

| | | |
|-----------|----------|-----------|
| PULSE LOW | 0.0823NM | 211FT AGL |
|-----------|----------|-----------|

| | | |
|--------------|----------|-----------|
| PULSE MEDIUM | 0.1146NM | 411FT AGL |
|--------------|----------|-----------|

| | | |
|------------|----------|-----------|
| PULSE HIGH | 0.1807NM | 810FT AGL |
|------------|----------|-----------|

F) SFC G) 1174FT AMSL

H1829/23

E BAND HIGH INTENSITY RADIO TRANSMISSION AREA (HIRTA) IN LOW FLYING AREA 7 AND NIGHT ROTARY REGION 7S AT 513728N 0024637W, (CAERWENT, MONMOUTHSHIRE) RADIUS 0.5NM. MAX HEIGHT 89FT AGL.

23/04/171/LFC

SAFE DISTANCES

| | | |
|---------------|----------|-----------|
| CIVILIAN ACFT | 0.1146NM | 441FT AGL |
|---------------|----------|-----------|

MIL ACFT SUSCEPTIBILITY

| | | |
|----------|----------|----------|
| VERY LOW | 0.0798NM | 39FT AGL |
|----------|----------|----------|

| | | |
|-----|----------|-----------|
| LOW | 0.0890NM | 146FT AGL |
|-----|----------|-----------|

| | | |
|--------|----------|-----------|
| MEDIUM | 0.0968NM | 224FT AGL |
|--------|----------|-----------|

| | | |
|------|----------|-----------|
| HIGH | 0.1191NM | 438FT AGL |
|------|----------|-----------|

| | | |
|-----------|----------|-----------|
| PULSE LOW | 0.0823NM | 211FT AGL |
|-----------|----------|-----------|

| | | |
|--------------|----------|-----------|
| PULSE MEDIUM | 0.1146NM | 411FT AGL |
|--------------|----------|-----------|

| | | |
|------------|----------|-----------|
| PULSE HIGH | 0.1807NM | 810FT AGL |
|------------|----------|-----------|

F) SFC G) 899FT AMSL

H1817/23

1100-2100

EXPLOSIVE TRAINING WI 2NM RADIUS: 525359N 0021359W (SWYNNERTON, STAFFORDSHIRE). FOR INFO 01785 763137.

2023-04-0407/AS3.

F) SFC G) 2400FT AMSL

**H1826/23**

E BAND HIGH INTENSITY RADIO TRANSMISSION AREA (HIRTA) IN LOW FLYING AREA 11 AND NIGHT SECTOR 4BE AT 540927N 0001523W, (BEACON HILL, SPEETON) RADIUS 1NM. MAX HEIGHT 1153FT AGL.

23/04/169/LFTP

SAFE DISTANCES

| | | |
|---------------|----------|------------|
| CIVILIAN ACFT | 0.7271NM | 1153FT AGL |
|---------------|----------|------------|

MIL ACFT SUSCEPTIBILITY

| | | |
|----------|----------|----------|
| VERY LOW | 0.5518NM | 85FT AGL |
|----------|----------|----------|

| | | |
|-----|----------|-----------|
| LOW | 0.5760NM | 232FT AGL |
|-----|----------|-----------|

| | | |
|--------|----------|-----------|
| MEDIUM | 0.5945NM | 345FT AGL |
|--------|----------|-----------|

| | | |
|------|----------|-----------|
| HIGH | 0.1040NM | 669FT AGL |
|------|----------|-----------|

| | | |
|-----------|----------|-----------|
| PULSE LOW | 0.5877NM | 303FT AGL |
|-----------|----------|-----------|

| | | |
|--------------|----------|-----------|
| PULSE MEDIUM | 0.6343NM | 586FT AGL |
|--------------|----------|-----------|

| | | |
|------------|----------|------------|
| PULSE HIGH | 0.7276NM | 1153FT AGL |
|------------|----------|------------|

F) SFC G) 1576FT AMSL

H1825/23

E BAND HIGH INTENSITY RADIO TRANSMISSION AREA (HIRTA) IN LOW FLYING AREA 7 AND NIGHT ROTARY REGION 7S AT 513707N 0024445W, (CAERWENT, MONMOUTHSHIRE) RADIUS 0.5NM. MAX HEIGHT 167FT AGL.

22/07/170/LFC

SAFE DISTANCES

| | | |
|---------------|----------|-----------|
| CIVILIAN ACFT | 0.1146NM | 441FT AGL |
|---------------|----------|-----------|

MIL ACFT SUSCEPTIBILITY

| | | |
|----------|----------|----------|
| VERY LOW | 0.0798NM | 39FT AGL |
|----------|----------|----------|

| | | |
|-----|----------|-----------|
| LOW | 0.0890NM | 146FT AGL |
|-----|----------|-----------|

| | | |
|--------|----------|-----------|
| MEDIUM | 0.0968NM | 224FT AGL |
|--------|----------|-----------|

| | | |
|------|----------|-----------|
| HIGH | 0.1191NM | 438FT AGL |
|------|----------|-----------|

| | | |
|-----------|----------|-----------|
| PULSE LOW | 0.0823NM | 211FT AGL |
|-----------|----------|-----------|

| | | |
|--------------|----------|-----------|
| PULSE MEDIUM | 0.1146NM | 411FT AGL |
|--------------|----------|-----------|

| | | |
|------------|----------|-----------|
| PULSE HIGH | 0.1807NM | 810FT AGL |
|------------|----------|-----------|

F) SFC G) 977FT AMSL

H1802/23 VALID: 24-APR-23 0900 - 28-APR-23 1400

0900-1400

MET BALLOON RELEASES WI 0.5NM RADIUS 530058N 0014431W (ASHBOURNE, DERBYSHIRE). THIS ACTIVITY MAY NOT BE WHOLLY CONTAINED WITHIN THE LATERAL DIMENSIONS AS NOTIFIED. ASSOCIATED EQUIPMENT WILL SUBSEQUENTLY DESCEND BY PARACHUTE. FOR INFO 0114 213 1050. 2022-10-0143/AS3.

F) SFC G) UNL

H1803/23 VALID: 24-APR-23 0900 - 28-APR-23 1400

0900-1400

MET BALLOON RELEASE/S WI 0.5NM RADIUS 532322N 0013832W (SHEFFIELD, YORKSHIRE). THIS ACTIVITY MAY NOT BE WHOLLY CONTAINED WITHIN THE LATERAL DIMENSIONS AS NOTIFIED. ASSOCIATED EQUIPMENT WILL SUBSEQUENTLY DESCEND BY PARACHUTE. FOR INFO 07508 529406. 2022-07-0103/AS5.

F) SFC G) UNL

H1805/23 VALID: 24-APR-23 0900 - 28-APR-23 1400

0900-1400

MET BALLOON RELEASES WI 0.5NM RADIUS: 532321N 0012610W (SHEFFIELD, SOUTH YORKSHIRE). THIS ACTIVITY WILL NOT BE WHOLLY CONTAINED WI LATERAL DIMENSION AS NOTIFIED. ASSOCIATED EQUIPMENT WILL SUBSEQUENTLY DESCEND BY PARACHUTE. FOR INFO 01142 131050. 2022-10-0064/AS3.

F) SFC G) UNL

**H1804/23 VALID: 24-APR-23 0900 - 28-APR-23 1400**

0900-1400

MET BALLOON RELEASE WI 0.5NM RADIUS: 525610N 0030521W (CHIRK CASTLE, S OF WREXHAM). THIS ACTIVITY WILL NOT BE WHOLLY CONTAINED WI LATERAL DIMENSION AS NOTIFIED. ASSOCIATED EQUIPMENT WILL SUBSEQUENTLY DESCEND BY PARACHUTE. FOR INFO 01142 131050.

2022-10-0105/AS3.

F) SFC G) UNL

H1625/23

0900-0400

UAS SWARM OPR WI 1NM RADIUS OF 530911N 0014402W (KENSLOW, DERBYSHIRE). SWARM COMPRISED 500 UAS. MAX HGT 400FT AGL. FOR INFO 02031 516891. 2023-04-0287/AS2

F) SFC G) 1700FT AMSL

H0557/23

0800-2000

FLYING OF MODEL ACFT WI 0.5NM RADIUS 522930N 0010010W (GUMLEY, LEICESTERSHIRE). FOR INFO CONTACT 07824 862575. 2023-04-0009/AS2.

F) SFC G) 2060FT AMSL

H1808/23 VALID: 24-APR-23 0700 - 28-APR-23 1600

0700-1600

MULTIPLE FAST JET ACFT WILL OPR FIGHTER CTL TRAINING NON-SEGREGATED WI 4 AREAS BOUNDED BY:

AREA 1:

510118N 0043133W - 510100N 0055000W - 512100N 0054100W -

514000N 0051900W - 514700N 0045800W - 514600N 0043200W -

510118N 0043133W.

AREA 2:

510118N 0043133W - 502300N 0043200W - 502000N 0051100W -

504400N 0054100W - 510000N 0054800W - 510100N 0055000W -

510118N 0043133W.

AREA 3:

510118N 0043133W - 514600N 0043200W - 513600N 0034300W -

510100N 0033700W - 510118N 0043133W.

AREA 4:

510118N 0043133W - 510100N 0033700W - 502700N 0034300W -

502300N 0043200W - 510118N 0043133W.

FOR INFO 01935 452335. 2023-04-0413/AS8.

F) FL100 G) FL300

H1659/23

EXER (WESSEX STORM 1-23). UP TO 10 HEL WILL CONDUCT HIGH ENERGY MANOEUVRES WI 2NM: 514144N 0011900W (ABINGDON AD, OXFORDSHIRE).

ACFT MAY BE UNABLE TO COMPLY WITH RAC. FOR INFO / SCHEDULE CTC 07864 785592. OPS CTC 122.100MHZ. 2023-04-0345/AS3.

F) SFC G) 2300FT AMSL

H1749/23

E BAND HIGH INTENSITY RADIO TRANSMISSION AREA (HIRTA) IN LOW FLYING AREA 11 AND NIGHT SECTOR 3BE 3BW AT PSN 540819N 0012500W, (DISHFORTH, YORKSHIRE) RADIUS 1NM. MAX HEIGHT 1158FT AGL.

23/04/146/LFTP

SAFE DISTANCES

CIVILIAN ACFT 0.7280NM 1158FT AGL

MIL ACFT SUSCEPTIBILITY

VERY LOW

0.5518NM

85FT AGL

LOW

0.5761NM

233FT AGL

MEDIUM

0.5948NM

346FT AGL

HIGH

0.6485NM

673FT AGL

PULSE LOW

0.5879NM

304FT AGL

PULSE MEDIUM

0.6347NM

589FT AGL

PULSE HIGH

0.7284NM

1158FT AGL

F) SFC G) 1500FT AMSL

**H1763/23**

E BAND HIGH INTENSITY RADIO TRANSMISSION AREA (HIRTA) IN LOW FLYING AREA 1A AND NIGHT SECTOR NRR1 AT PSN 511102N 0012241W, (BARTON STACEY, HAMPSHIRE) RADIUS 2NM. MAX HEIGHT 808FT AGL.
23/04/151/LFTP

SAFE DISTANCES

| | | |
|-------------------------|----------|-----------|
| CIVILIAN ACFT | 0.2495NM | 409FT AGL |
| MIL ACFT SUSCEPTIBILITY | | |
| VERY LOW | 0.1878NM | 35FT AGL |
| LOW | 0.2059NM | 144FT AGL |
| MEDIUM | 0.2189NM | 222FT AGL |
| HIGH | 0.2541NM | 436FT AGL |
| PULSE LOW | 0.2166NM | 209FT AGL |
| PULSE MEDIUM | 0.2496NM | 409FT AGL |
| PULSE HIGH | 0.3156NM | 808FT AGL |

F) SFC G) 1070FT AMSL

H1764/23

E BAND HIGH INTENSITY RADIO TRANSMISSION AREA (HIRTA) IN LOW FLYING AREA 1A AND NIGHT ROTARY REGION 1 AT PSN 511850N 0020650W, (KEEVIL AIRFIELD, WILTSHIRE) RADIUS 2NM. MAX HEIGHT 438FT AGL.
23/04/152/LFTP

SAFE DISTANCES

| | | |
|-------------------------|----------|-----------|
| CIVILIAN ACFT | 0.7108NM | 411FT AGL |
| MIL ACFT SUSCEPTIBILITY | | |
| VERY LOW | 0.6494NM | 38FT AGL |
| LOW | 0.6676NM | 146FT AGL |
| MEDIUM | 0.6805NM | 224FT AGL |
| HIGH | 0.7158NM | 438FT AGL |
| PULSE LOW | 0.6783NM | 211FT AGL |
| PULSE MEDIUM | 0.7113NM | 411FT AGL |
| PULSE HIGH | 0.7108NM | 411FT AGL |

F) SFC G) 655FT AMSL

H1187/23

0900-SS PLUS30

UAS OPR WI 0.5NM RADIUS OF 534830N 0025644W (BLACKPOOL, LANCASHIRE). MAX HGT 1500FT AGL. FOR INFO 07771 370260.
2023-04-0127/AS2.

F) SFC G) 1650FT AMSL

H1792/23

23 0830-1700, 29 30 0800-1700

FLYING OF LARGE MODEL AIRCRAFT WI 0.5NM RADIUS OF 515153N 0005051W (HARDWICK, N OF AYLESBURY). MAX HGT 3000FT AGL. FOR INFO 07800 508787. 2023-04-0393/AS2

F) SFC G) 3350FT AMSL

H1607/23

0800-2000

UAS OPR WI 0.6NM RADIUS OF 514902N 0015625W (CHEDWORTH DISUSED AD). MAX HGT 1500FT AGL. FOR INFO 07816 506828. 2023-04-0285/AS2

F) SFC G) 2350FT AMSL

H1667/23

UNMANNED CAPTIVE BALLOON IN LOW FLYING AREA 8, NIGHT SECTOR NS3A AND THE LIVERPOOL MANCHESTER AVOIDANCE AREA WI 1NM RADIUS OF PSN 532423N 0023547W (WARRINGTON, CHESHIRE) MAX HEIGHT 198FT AGL.
23/04/122/LFTP

F) SFC G) 400FT AMSL

**V0010/23**

AIRSPACE SECURITY WARNING ISSUED BY THE DEPARTMENT FOR TRANSPORT-
HAZARDOUS SITUATION IN SUDAN. UK CIVIL AIR OPERATORS ARE
RECOMMENDED NOT TO ENTER FIR KHARTOUM (HSSS) WITHIN THE TERRITORY
AND AIRSPACE OF SUDAN. POTENTIAL RISK FROM ANTI-AIRCRAFT WEAPONRY
AND HEIGHTENED MILITARY ACTIVITY. CONTACT UK DEPARTMENT FOR
TRANSPORT +44 (0)207-082 6639 OR +44 (0)207-944-3111 OUT OF HOURS.
FOR FURTHER DETAILS. 2023-04-0410/AS6.

F) SFC G) UNL

H1800/23

UAS SWARM OPR WI 0.6NM RADIUS OF 511816N 0021845W (NORTON ST
PHILLIP, SOMERSET). SWARM COMPRISED UP TO 500 UAS. MAX HGT 400FT
AGL. FOR INFO 07437 599947. 2023-02-0117/AS2

F) SFC G) 860FT AMSL

H1774/23

SR-SS

FLYING OF MODEL ACFT WI 0.5NM RADIUS 531945N 0004725W (RETFORD,
NOTTINGHAMSHIRE). FOR INFO CONTACT 07966 764803. 2023-04-0392/AS2.

F) SFC G) 1250FT AMSL

H1703/23

SR-SS

KITE FLYING FOR FALCONRY PURPOSES AT VARIOUS POSITIONS WI 0.5NM
RADIUS 530842N 0012941W (HOLESTONE MOOR, NEAR ASHOVER). LARGE
BIRDS OF PREY FLYING TO/FROM THE KITE. FOR INFO, TEL 07860 331351.
2023-04-0181/AS7.

F) SFC G) 2000FT AMSL

H1709/23

UAS OPR BEYOND VISUAL LINE OF SIGHT (BVLOS) UTILISING VISUAL
OBSERVERS (EXTENDED LINE OF SIGHT) WI 1NM RADIUS OF
510636N 0020223W (CHILMARK, WILTSHIRE). MAX HGT 1500FT AGL. FOR
INFO 01722 744946. 2023-04-0352/AS2

F) SFC G) 2200FT AMSL

H1684/23

SR-SS

FLYING OF MODEL ACFT WI 1NM RADIUS OF 524451N 0025106W (MONTFORD
BRIDGE, SHROPSHIRE) MAX HGT 2500FT AGL. FOR INFO 07964 706100.
2023-04-0277/AS2

F) SFC G) 3000FT AMSL

H1651/23

APR 17-20 24 26-27 0800-1600, 21 0800-1500, 25 0730-1530, 28 ,
0800-1530, MAY 02-04 09-11 0800-1600, 05 0800-1500, 12 0800-1530
EXER (WALLRIDER 23-1). MULTIPLE MIXED ACFT WILL CONDUCT HIGH
ENERGY MANOEUVRES WI 15NM: 550308N 0023329W (VCY EG D510 COMPLEX,
CUMBRIA). ACFT MAY OPERATE AT SPEEDS OF UP TO 250 KNOTS IAS AND
MAY BE UNABLE TO COMPLY WITH RAC. FOR INFO 01697 749488. OPS CTC
282.050MHZ. 2023-04-0330/AS3.

F) SFC G) 12000FT AMSL

H1577/23

0800-SS PLUS30

UAS OPR WI 1NM RADIUS OF 521435N 0012041W (LEAMINGTON SPA,
WARWICKSHIRE). MAX HGT 1500FT AGL. FOR INFO 07801 281492.
2023-04-0278/AS2

F) SFC G) 2050FT AMSL

J1569/23

MON-FRI 0730-1600

RESTRICTED AREA EG R313 (SCAMPTON) DEACTIVATED. 2023-04-0286/AS1

F) SFC G) 9500FT AMSL

**H1575/23**

0700-1700

UNMANNED CAPTIVE BALLOON IN LOW FLYING AREA 1B

WI 1NM RADIUS OF PSN 512407N 0011912W (NEWBURY, BERKSHIRE)

MAX HEIGHT 200FT AGL. 23/04/096/LFTP

F) SFC G) 450FT AMSL

H1518/23

UAS SWARM OPR WI 1NM RADIUS OF 522119N 0010443W (NORTHAMPTON, NORTHAMPTONSHIRE). SWARM COMPRISED 300 UAS. MAX HGT 700FT AGL. FOR INFO 07970 017256. 2023-04-0237/AS2

F) SFC G) 1350FT AMSL

H1546/23

SR-SS

FLYING OF MODEL ACFT WI 0.5NM RADIUS 515908N 0020452W (TEWKESBURY, GLOUCESTERSHIRE). FOR INFO CONTACT 07778 034399. 2023-04-0251/AS2.

F) SFC G) 1700FT AMSL

H1463/23

0930-1700

FLYING OF MODEL ACFT WI 0.3NM RADIUS 504838N 0005525W (THORNEY ISLAND AD). FOR INFO CONTACT 07906 078495/07808 926007.

2023-04-0121/AS2.

F) SFC G) 1050FT AMSL

B0820/23

ADD NEW CHICKSANDS SMALL ARMS RANGE (ARMY)

A CIRCLE 500M RADIUS, CENTRED AT 520235N 0002301W.

UPPER LIMIT: 500FT AGL

LOWER LIMIT: SFC

UK AIP ENR 5.3 REFERS

F) SFC G) 760FT AMSL

H1102/23

0800-SS PLUS30

FLYING OF MODEL ACFT WI 0.5NM RADIUS 522204N 0012345W (COVENTRY WARWICKSHIRE). FOR INFO CONTACT 07519 665 738. 2023-04-0117/AS2.

F) SFC G) 1850FT AMSL

H1306/23

0800-2200

UAS SWARM OPR WI 0.6NM RADIUS OF 532109N 0004703W (STURTON LE STEEPLE, NOTTINGHAMSHIRE). SWARM COMPRISED 250 UAS. MAX HGT 600FT AGL. FOR INFO 07547 155440. 2023-04-0160/AS4

F) SFC G) 650FT AMSL

H1337/23

0700-1900

FLYING OF MODEL ACFT WI 0.6NM RADIUS 513749N 0012947W (FARINGDON, OXFORDSHIRE). FOR INFO CONTACT 07484 633014.

2023-04-0170/AS4.

F) SFC G) 1750FT AMSL

H1348/23

0700-1600

UAS OPR BEYOND VISUAL LINE OF SIGHT (BVLOS) UTILISING VISUAL OBSERVERS (EXTENDED LINE OF SIGHT) WI AREA BOUNDED BY:

514436N 0004519W - 514531N 0004429W - 514246N 0004055W -

514211N 0004203W - 514436N 0004519W (GREAT MISSENDEN, BUCKINGHAMSHIRE). MAX HGT 500FT AGL. FOR INFO 07464 713829.

2023-04-0188/AS4

F) SFC G) 1200FT AMSL

H1375/23

0700-1700

FLYING OF MODEL ACFT WI 1.0NM RADIUS 513400N 0013000W (WANTAGE, OXFORDSHIRE). FOR INFO CONTACT 07454 733211. 2023-04-0203/AS4.

F) SFC G) 2300FT AMSL

**H1334/23**

SR MINUS30 - SS PLUS30

FLYING OF MODEL ACFT WI 1.1NM RADIUS 503439N 0033202W (LUTON, DEVON). FOR INFO CONTACT 07964 531688. 2023-04-0169/AS4.

F) SFC G) 2350FT AMSL

H1349/23

0700-2000

FLYING OF MODEL ACFT WI 0.6NM RADIUS 505532N 0020117W (CASHMOOR, DORSET). FOR INFO CTC 07909 022800. 2023-03-0365/AS4.

F) SFC G) 1850FT AMSL

H1299/23

0600-2100

FLYING OF LARGE MODEL ACF WI 1NM RADIUS OF 515905N 0000950W (BALDOCK, HERTFORDSHIRE). FOR INFO CONTACT 07710 924721.

2023-03-0434/AS4.

F) SFC G) 1800FT AMSL

H1298/23

0600-2100

FLYING OF LARGE MODEL ACFT WI 1NM RADIUS OF 525527N 0005747E (BINHAM, NORFOLK). FOR INFO CONTACT 07710 924721.

2023-03-0435/AS4. F) SFC G) 1600FT AMSL

H1321/23

0600-2100

FLYING OF LARGE MODEL ACFT WI 1NM RADIUS 514300N 0001544W (LONDON COLNEY, HERTFORDSHIRE). FOR INFO CONTACT 07710 924721.

2023-03-0433/AS4.

F) SFC G) 2000FT AMSL

H0587/23

MON-FRI 0800-1800

UAS OPR BEYOND VISUAL LINE OF SIGHT (BVLOS) UTILISING VISUAL OBSERVERS (EXTENDED LINE OF SIGHT) WI 1NM RADIUS OF

515028N 0005814W (WESTCOTT, BUCKINGHAMSHIRE). MAX HGT 400FT AGL. FOR INFO 07377 409423. 2023-02-0103/AS4.

F) SFC G) 800FT AMSL

H0789/23

MON - FRI 0800-1600

UAS OPR BEYOND VISUAL LINE OF SIGHT (BVLOS) UTILISING VISUAL OBSERVERS (EXTENDED LINE OF SIGHT) WI 1.7NM RADIUS OF

521045N 0002947W (CLAPHAM, BEDFORDSHIRE). MAX HGT 1000FT AGL. UAS SHALL REMAIN OUTSIDE CAS. AGL. FOR INFO 07801 368609 / 07973

163490. 2023-03-0131/AS2.

F) SFC G) 1280FT AMSL

D0276/23 VALID: 27-MAR-23 0800 - 28-APR-23 1300

MON-THU 0800-1600, FRI 0800-1300

DANGER AREA EG D118 PEMBREY PPR ONLY

F) SFC G) 12000FT AMSL

H1209/23

MAR 23 1200-1600, MAR 24-25 0830-1600, MAR 26-JUN 16 0730-1500

UAS OPR WI 0.6 NM RADIUS OF 515635N 0032157W (BRECON, POWYS).

MAX HGT 400FT AGL. FOR INFO 07481260655. 2023-03-0256/AS3.

F) SFC G) 1200FT AMSL

B0326/23PROHIBITED, RESTRICTED AND **DANGER** AREAS.

EG D117Z PERIDINE FBZ, AMEND TO READ EG D117Z PENDINE FBZ

UK AIP ENR 5.1 REFERS.

F) SFC G) 23000FT AMSL

H1127/23

PILOTS ARE REQUESTED NOT TO OVERFLY WORK ON TINTERN WIREWORKS

BRIDGE WI 0.1NM RADIUS CENTRED ON 514157N 0024054W (CHAPEL HILL, MONMOUTHSHIRE). FOR INFO 07384 234302. 2022-11-0655/AS6.

F) SFC G) 500FT AMSL

**V0008/23**

CURRENT AIRSPACE WARNING - SECURITY - HAZARDOUS SITUATION IN MALI - REPLACE THE CURRENT ENTRY WITH THE FOLLOWING: UK CIVIL AIR OPERATORS ARE ADVISED TO TAKE POTENTIAL RISK INTO ACCOUNT WITHIN FIR NIAMEY (DRRR) AND FIR DAKAR (GOOO) WITHIN THE TERRITORY AND AIRSPACE OF MALI. POTENTIAL RISK FROM ANTI-AIRCRAFT WEAPONRY. UPPER ALTITUDE TO READ UNLIMITED. CONTACT UK DEPARTMENT FOR TRANSPORT +44 (0)207-082 6639 OR +44 (0)207-944 3111 OUT OF HOURS. UK AIP ENR 1.1, PARAGRAPH 1.4.5 REFERS. 2023-03-0374/AS6
F) SFC G) UNL

H1116/23

MAR 17-25 0900-2100, MAR 27-MAY 23 0800-2000, MAY 25-JUN 15 , 0800-2000
FLYING OF MODEL ACFT WI 0.5NM RADIUS 514219N 0000746W (CUFFLEY, HERTFORDSHIRE). FOR INFO CONTACT 07733 112937. 2023-03-0312/AS2.
F) SFC G) 1550FT AMSL

H0978/23

UAS SWARM OPR WI 0.5NM RADIUS OF 532109N 0004707W (NORTH LEVERTON WITH HABBLESTHORPE, NOTTINGHAMSHIRE). SWARM COMPRISED 100 UAS. MAX HGT 400FT AGL. FOR INFO 020 3151 6891. 2023-03-0218/AS2.
F) SFC G) 450FT AMSL

H0979/23

MAR 16-25 0900-1900, MAR 26-JUN 15 0800-1800
FLYING OF LARGE MODEL ACFT WI 0.5NM RADIUS OF 533944N 0003339W (WINTERTON, LINCOLNSHIRE). FOR INFO CONTACT 07939 226911. 2023-03-0217/AS2.
F) SFC G) 1550FT AMSL

H0919/23

ADD NEW CHILBOLTON LASER SITE
A CIRCLE, 0.5 NM RADIUS, CENTRED AT 510842N 0012622W.
UPPER LIMIT: UNL
LOWER LIMIT: SFC
ADVISORY MEASURES: VISIBLE BEAM IS POTENTIALLY HAZARDOUS TO AIRCREW AT NIGHT. OPERATOR EXTINGUISHES BEAM WHEN AIRCRAFT ARE SIGHTED IN THE VICINITY.
CONTACT: 01264 860391
HOURS: H24
UK AIP ENR 5.3 REFERS
F) SFC G) UNL

H0670/23

MAR 06-25 0900-2000, MAR 26-MAY 31 0800-1900
FLYING OF MODEL ACFT WI 0.5NM RADIUS 521200N 0002129W (COLMWORTH, BEDFORDSHIRE). FOR INFO CONTACT 07876 200320. 2023-03-0097/AS2.
F) SFC G) 1700FT AMSL

H0671/23

MAR 06-25 0900-2000, MAR 26-MAY 31 0800-1900
FLYING OF MODEL ACFT WI 0.5NM RADIUS 521125N 0002447W (WILDEN, BEDFORDSHIRE). FOR INFO CONTACT 07876 200320. 2023-03-0096/AS2. F)
SFC G) 1750FT AMSL

H0669/23

MAR 05-25 1030-1930, MAR 26-JUN 02 0930-1830
FLYING OF MODEL ACFT WI 0.5NM RADIUS 533249N 0014224W (INGBIRCHWORTH, SOUTH YORKSHIRE). FOR INFO CONTACT 07778 792349. 2023-03-0095/AS2.
F) SFC G) 2300FT AMSL

H0750/23

MAR 01-25 0800-1700, MAR 26-MAY 28 0700-1600
FLYING OF MODEL ACFT WI 0.6NM RADIUS 522407N 0000619W (WARBOYS, CAMBRIDGESHIRE). FOR INFO CONTACT 07586 292737. 2023-03-0123/AS2.
F) SFC G) 1600FT AMSL

**H0791/23**

MAR 01-25 0800-SS PLUS30, MAR 26 - MAY 30 0700-SS PLUS30
FLYING OF MODEL ACFT WI 0.5NM RADIUS 505833N 0010222W
(PETERSFIELD, HAMPSHIRE). FOR INFO CONTACT 07918 636564.
2023-03-0128/AS2.
F) SFC G) 2300FT AMSL

H0689/23

C BAND HIGH INTENSITY RADIO TRANSMISSION AREA (HIRTA) IN LOW
FLYING AREA 2 AND NIGHT ROTARY REGION 2 AT PSN 510031N 0022429W
(TEMPLECOMBE, SOMERSET) RADIUS 1NM. MAX HEIGHT 333FT AGL.
23/02/100/LFTP
SAFE DISTANCES
CIVILIAN ACFT 0.0645 NM 68FT AGL
MIL ACFT SUSCEPTIBILITY
VERY LOW 0.0567 NM 20FT AGL
LOW 0.0626 NM 56FT AGL
MEDIUM 0.0811 NM 169FT AGL
HIGH 0.1082 NM 333FT AGL
F) SFC G) 773FT AMSL

H0711/23

C BAND HIGH INTENSITY RADIO TRANSMISSION AREA (HIRTA) IN LOW
FLYING AREA 11 AND NIGHT SECTOR 4BW AT PSN 535240N 0003928W,
(MARKET WEIGHTON, YORKS.) RADIUS 1NM. MAX HEIGHT 799FT AGL.
23/02/112/LFTP
SAFE DISTANCES
CIVILIAN ACFT 0.1319NM 195FT AGL
MIL ACFT SUSCEPTIBILITY
VERY LOW 0.1142NM 87FT AGL
LOW 0.1275NM 168FT AGL
MEDIUM 0.1697NM 424FT AGL
HIGH 0.2314NM 799FT AGL
F) SFC G) 1199FT AMSL

H0638/23

20 FEB-25 MAR 0900-SS PLUS30, 26 MAR-21 MAY 0800-SS PLUS30
FLYING OF MODEL ACFT WI 0.5NM RADIUS 510718N 0021047W (MONKTON
DEVERILL, WILTSHIRE). FOR INFO CONTACT 07962 013388.
2023-02-0261/AS2.
F) SFC G) 2300FT AMSL

H0604/23

FEB 17-MAR 25 0900-2100, MAR 26-MAY 16 0800-2000
FLYING OF MODEL ACFT WI 0.5NM RADIUS 524650N 0004242W
(SEWSTERN, LEICESTERSHIRE). FOR INFO CONTACT 07778 287350.
2023-02-0232/AS2.
F) SFC G) 1950FT AMSL

H0551/23

ADD NEW GLIDER LAUNCHING SITE:
HONINGTON (MIL), SUFFOLK (AD) (W AND T) 522036N 0004648E
UPPER LIMIT: 2000FT AGL
LOWER LIMIT: SFC
PHONE: 611 VGS 07776226957
SITE ELEVATION: 174FT AMSL.
HOURS: SAT, SUN AND PUBLIC HOLIDAYS, SR TO SS+15 (ALL OTHER TIMES
BY NOTAM). STRICTLY PPR VIA HONINGTON OPS.
UK AIP ENR 5.5 REFERS.
F) SFC G) 2174FT AMSL

H0520/23

SR MINUS30-SS PLUS30
KITE FLYING 1NM RADIUS 505000N 0032300W (LANGFORD, NEAR
CULLOMPTON, DEVON). FOR INFO, TEL 07780 825848. 2023-02-0106/AS7.
F) SFC G) 1000FT AMSL

**H0509/23**

FEB 12-MAR 25 0800-2000, MAR 26-MAY 12 0700-1900
FLYING OF LARGE MODEL ACFT WI 0.5NM RADIUS 532536N 0002754W
(BISHOP NORTON, LINCOLNSHIRE). FOR INFO CONTACT 07851 515104.
2023-02-0180/AS2.
F) SFC G) 1550FT AMSL

H0441/23

AERIAL SPORTING AND RECREATIONAL ACTIVITIES
WALDERSHARE PARK GLIDER SITE, KENT (W), 511020N 0011636E, REMOVED
FROM ENR 5.5 DUE GLIDING OPERATIONS CEASED.
UK AIP ENR 5.5 REFERS.
F) SFC G) 2375FT AMSL

H0258/23

FEB 01-MAR 25 0800-2100, MAR 26-APR 30 0700-2000
UAS OPR WI 1NM RADIUS OF 534202N 0011955W (PONTEFRAC, WEST
YORKSHIRE). MAX HGT 1500FT AGL. FOR INFO 07802 725231.
2023-02-0050/AS2.
F) SFC G) 1770FT AMSL

=====

EXTENDED AREA AROUND DESTINATION ALTERNATE AIRPORT(S)

=====

EGTT LONDON FIR/UIR

Please see section EXTENDED AREA AROUND DESTINATION

=====

AREA ENROUTE DEPARTURE - DESTINATION

=====

LFFF FRANCE FIR/UIR

+++++ FIR/UIR ++++++

P1637/23

OBST LIGHTING E0204-13 **U/S** RDL 072/16.07NM LFAF
PSN : 494034N 0040129E

P1628/23

OBST NR E6241 LIGHTS **U/S** (3 WINDTURBINES OUT OF 7) -
RDL173/14.5NM LFQD ARP :
-PSN : 500505N 0025053E (PSN AVERAGE OF WINDFARM)
-HEIGHT : 496FT
-ELEV : 919FT.

P1618/23

WINDTURBINE E760K-4 LGT **U/S** RDL135/11.3NM LFAB:
PSN: 494458.96N 0011718.35E
HGT 410FT
ELEV 1083FT

**F0687/23**

FRENCH AIR CARRIERS AND CAPTAINS OF AIRCRAFT IN CHARGE OF AIR SERVICES OPERATED BY CARRIERS HOLDING AN OPERATING LICENSE ISSUED BY FRANCE,
WHETHER THEY ARE CONTRACTUAL CARRIERS AND/OR OPERATING CARRIERS, OR PERFORMING AIR SERVICES THROUGH A WET LEASE OR A CODESHARE AGREEMENT AS WELL AS FOR ANY FLIGHT MADE WITH AN AIRCRAFT REGISTERED IN FRANCE, ARE REQUESTED NOT TO PENETRATE IN THE PART OF THE KHARTOUM FIR (HSSS)
LOCATED OVER SUDAN TERRITORY AND NOT TO IDENTIFY SUDAN AIRPORTS AS ALTERNATE WHEN PLANNING FLIGHT OPERATIONS.

P1566/23

OBST NR72048 (MAST) LIGHTS **U/S** - RDL187/12.7NM LFOF ARP:

- PSN: 481412.80N 0000417.40E
- HGT: 390FT
- ELEV: 664FT

P1530/23

OBST NR E8001 LIGHTING **U/S** (1 WIND TURBINE OUT OF 26) :

RDL 092/6.28NM LFAE

MEAN PSN : 500343N 0013550E

F0654/23

19 20 1200-1330, 21 26 0800-0930 1300-1430, 24 1300-1430, 25 ,
1300-1430 1800-1930, 27 2000-2130, 28 0800-1100 1300-1430, 01 ,
1030-1200 1800-1930, 02 03 1200-1330, 04 1300-1430 2000-2130

ORION 04 EXERCISE

INTERFERENCES OF GPS RECEIVER (GNSS JAMMING) FROM DIFFERENT POSITIONS CENTRED ON AVG PSN 452224N 0022221E

- POTENTIAL RISK OF INTERFERENCE, IMPACT VOLUME CENTRED ON COORDINATES ABOVE :

256NM AT FL400

205NM AT FL250

161NM AT FL150

133NM AT FL100

88NM AT 4000FT

INFO :

RAMBERT ('CDC DE LYON MONT VERDUN') 143.550MHZ / 317.500MHZ MARINA

('CDC DE MONT DE MARSAN') 143.550MHZ / 317.500MHZ

P1525/23

OBST NR 72039 LIGHTING **U/S** - RDL113.1/18.2NM LFRM :

- PSN : 474946N 0003657E
- HEIGHT : 406FT
- ELEV : 866FT

P1503/23

OBST NR E6201 LIGHTS **U/S** (6 WIND TURBINES OUT OF 17):

RDL 209/9.3NM LFQN ARP :

- PSN : 503534N 0020658E (MEDIUM PSN OF WIND FARM)
- HGT : 410FT
- ELEV: 1007FT.

P1495/23

OBSTACLE LIGHT NR E8005 (4 WINDTURBINES OUT OF 18) **U/S** :

RDL 121/9.1NM LFAE

PSN : 495925N 0013729E.

P1432/23

OBST NR 02127 LIGHTS **U/S** - RDL091/10.60NM 'SAINT QUENTIN CENTRE HOSPITALIER' HELISTATION :

PSN : 495131N 0033235E

**F0627/23**

DUE TO AN INTER-PROFESSIONAL SOCIAL MOVEMENT AFFECTING ALL AREAS OF ACTIVITY, MAJOR DISRUPTIONS ARE EXPECTED IN DSNA ATC CENTERS (ACCS, APP, TOWER) IN FRANCE AND OVERSEAS DEPARTMENTS.

A MINIMUM SERVICE WILL BE ENSURED IN SOME DSNA ATC CENTERS IDENTIFIED IN THE DECREE NUMBER 85-1332 MODIFIED OF DECEMBER 17, 1985. ACTUAL ATC CAPACITY WILL BE DETERMINED ACCORDING TO

AVAILABLE STAFF.

RMK 1: INFORMATION ON THE REAL-TIME SITUATION AND CLOSURES OF ATS SERVICES WILL BE **AVAILABLE** ON THE FOLLOWING INTERNET WEBSITE:

[HTTPS://CDM.DSNA.FR](https://cdm.dsna.fr)

CONSULT THE LIST OF AIRPORTS UNDER DSNA RESPONSIBILITY AND THOSE BENEFITING FROM THE MINIMUM SERVICE IN THE CRISIS MESSAGES

RMK 2: ADDITIONAL NOTAMS WILL BE ISSUED FOR AIRLINE OPERATORS FLIGHT SCHEDULES REDUCTIONS.

RMK 3: ADDITIONAL NOTAMS WILL BE ISSUED IF NEEDED DEPENDING ON THE EVOLUTION OF THE SITUATION.

P1407/23

OBST NR E1000-42 (WIND TURBINE) LIGHTS **U/S** - RDL182/11.4NM LFOK ARP:

- PSN: 483442.88N 0041216.23E

- ELEV: 964FT

- HGT: 492FT

P1318/23

AIR NAVIGATION OBSTACLE NR E4101 LIGHTING **U/S** :

5 WIND TURBINES OUT OF 5

RDL 194/7.9NM LFOC ARP

PSN: 475545N 0011951E (AVERAGE PSN)

HEIGHT : 410FT AGL

ELEV : 830FT AMSL

F0576/23

VFR PROHIBITED ABOVE FL115 WITHIN SECTORS CONTROLLED BY PARIS CTL
EXC SPECIAL ACTIVITIES AUTHORIZED BY PARIS CTL.

P1237/23

OBST NR E8008 LGT **U/S** (1 WIND TURBINE OUT OF 5):

RDL 310/7.13NM HLP 'CENTRE HOSPITALIER CHAUNY' ARP

MEDIUM PSN : 494206N 0030544E

F0551/23

RUSSIA AND BELARUS RESTRICTIONS :

1- ALL AIRCRAFT REGISTERED IN RUSSIA OR OPERATED BY RUSSIAN AIR CARRIERS, INCLUDING AS A MARKETING CARRIER IN CODE-SHARING OR BLOCKED-SPACE ARRANGEMENTS OR OWNED, CHARTERED OR OPERATED BY A RUSSIAN NATURAL OR LEGAL PERSON, ENTITY OR BODY ARE PROHIBITED TO LAND IN, TAKE OFF FROM OR OVERFLY THE FRENCH SOVEREIGN AIRSPACE EXCEPT IN CASE OF EMERGENCY LANDING OR EMERGENCY OVERFLIGHT AND EXCEPT FOR FLIGHTS HOLDING A PERMISSION DELIVERED IN ACCORDANCE WITH THE APPROPRIATE UE REGULATION BY THE FRENCH AUTHORITIES

2- ALL AIRCRAFT OPERATED BY BELARUSIAN AIR CARRIERS, INCLUDING AS A MARKETING CARRIER IN CODE-SHARING OR BLOCKED-SPACE ARRANGEMENTS, TO LAND IN, TAKE OFF FROM OR OVERFLY THE FRENCH SOVEREIGN AIRSPACE EXCEPT IN CASE OF EMERGENCY LANDING OR EMERGENCY OVERFLIGHT AND EXCEPT FOR FLIGHTS HOLDING A PERMISSION DELIVERED IN ACCORDANCE WITH THE APPROPRIATE UE REGULATION BY THE FRENCH AUTHORITIES

3- IT SHALL BE PROHIBITED TO PARTICIPATE, KNOWINGLY AND INTENTIONALLY, IN ACTIVITIES THE OBJECT OR EFFECT OF WHICH IS TO CIRCUMVENT THESE PROHIBITIONS.

**P1200/23**

OBST NR E8007 (3 WINDTURBINES OUT OF 18) LGT **U/S** - RDL 167/7.66NM
LFAQ :
- PSN : 495039N 0024415E (WINDFARM MEAN PSN)
- HGT : 459FT (WINDFARM MAX HGT)
- ELEV : 790FT (WINDFARM MAX ELEV).

P1191/23

OBST E6010-12 LIGHTING **U/S** :
RDL336/14.36NM LFOB
PSN : 494024N 0015754E

P1189/23

OBST E8000 LGT **U/S** (1 WINDTURBINE OUT OF 12) - RDL 295/6.88NM
LFAR :
- PSN : 494312N 0022428E (WINDFARM MEAN PSN)
- HGT : 410FT (WINDFARM MAX HGT)
- ELEV : 853FT (WINDFARM MAX ELEV).

P1099/23

WITHDRAWAL OF OBST NR 80116 AT 'AYENCOURT' :
PSN : 493740N-0023240E

F0469/23

FRENCH AIR CARRIERS AND CAPTAINS OF AIRCRAFT IN CHARGE OF AIR SERVICES OPERATED BY CARRIERS HOLDING AN OPERATING LICENSE ISSUED BY FRANCE, WHETHER THEY ARE CONTRACTUAL CARRIERS AND/OR OPERATING CARRIERS, OR PERFORMING AIR SERVICES THROUGH A WET LEASE OR A CODESHARE AGREEMENT AS WELL AS FOR ANY FLIGHT MADE WITH AN AIRCRAFT REGISTERED IN FRANCE, ARE REQUESTED TO MAINTAIN AT ALL TIMES A FLIGHT LEVEL ABOVE OR EQUAL TO FL260 IN THE AIRSPACE OF SOMALIA (FIR MOGADISHU (HCSM) EXCEPT IN THE MARITIME PART OF FIR MOGADISHU HCSM LOCATED NORTH OF PARALLEL 113000N WHERE FLIGHTS ARE AUTHORIZED WHILE EXERCISING AT ALL TIME GREAT **CAUTION** BELOW AN ALTITUDE OF 5000FT. THIS NOTAM SUPERSEDES THE RESTRICTIONS CONCERNING SOMALIA AIRSPACE (FIR MOGADISHU HCSM) ISSUED IN AIC 24/22.

P0988/23

OBST NR E6215 LGT **U/S** (2 WINDTURBINES OUT OF 4) - RDL 271/14.3NM
LFQD :
- PSN : 501938N 0022548E (WINDFARM MEAN PSN)
- HGT : 492FT (WINDFARM MAX HGT)
- ELEV : 971FT (WINDFARM MAX ELEV)

P0892/23

WITHDRAWAL OF OBST NR 60056 AT 'NOYERS SAINT MARTIN', RDL 049/8.49NM ARP
LFOB
PSN : 493247N 0021642E

P0891/23

WITHDRAWAL OF OBST NR 02111 AT 'CRECY SUR SERRE', RDL 004/7.38NM ARP
LFAF
PSN : 494306N 0033845E

P0886/23

WINDTURBINE LIGHTS **U/S** - QDR012/5,6NM LFQB :
DAY AND NIGHT ON OBSTACLE E1002-4,
PSN : 482457.86N 0040325.07E ,
ELEV : 1017FT,
HEIGHT : 426FT.

P0813/23

OBST NR E8019-10 LIGHTS **U/S** - RDL 292/9.91NM CH AMIENS
SOUTH HLP
PSN : 495612N 0020112E.

**P0663/23**

REMOVAL OF OBST NR 62108 AT 'AUCHY LES HESDIN'
RDL 109/18.02NM ARP LFAT
PSN: 502511N 0020429E

P0713/23

OBST 80132 LIGHTS **U/S**
RDL 237/16NM CH AMIENS SUD HLP
PSN : 494349N 0015444E

P0711/23

LIGHTS OF WINDTURBINE E6702-1 **U/S**
PSN : 490214N 0070531E, RDL007/5.1NM LFQU
ELEV : 1358FT
HEIGHT : 492FT

P0580/23

OBST NR E6210-5 LGT **U/S** (1 WINDTURBINE OUT OF 6) :
- RDL 108/13.2NM LFAM
- PSN : 502112N 0015503E
- HGT : 410FT
- ELEV : 715FT.

P0573/23

OBST NR E5101-67 (WIND TURBINE) LIGHTS **U/S** - RDL075/16NM LFOK ARP:
- PSN : 485045.60N 0043601.70E
- ELEV: 1096FT
- HGT: 492FT
- LGT: NIGHT AND DAY.

P0478/23

AIR NAVIGATION OBS LIGHTING **U/S** (DAY AND NIGHT) OBSTACLE (WIND
TURBINE) E1001-11 :
PSN : 483756.35N 0040429.18E QDR210/10NM LFOK
ELEV : 856FT
HEIGHT : 413FT

P0376/23

WITHDRAWAL OF OBST NR 60072 AT 'LA NEUVILLE ROY', RDL 282/09NM
ARP LFAD
PSN : 492757N 0023446E

P0374/23

WITHDRAWAL OF OBST NR 02120 AT 'SAINT BANDRY', RDL 276/6.4NM ARP
LFJS
PSN : 492122N-0030711E

P0358/23

WITHDRAWAL OF OBST NR 80120 AT 'REVELLES', RDL 255/10.75NM ARP
LFAY
PSN : 494938N 0020707E

P0239/23

OBST NR E5302-1 LIGHTS **U/S** (WINDTURBINE):
RDL 264/14NM LFOF ARP
PSN : 482516.61N 0001416W
HGT : 392FT
ELEV : 1360FT.

P0111/23

OBST NR E7601 LIGHTS **U/S**, RDL 075/8.60NM LFAB ARP:
(4 WINDTURBINES OUT OF 4)
- PSN : 495501.71N 0011755.41E (WINDFARM MEAN PSN)
- HGT : 411FT
- ELEV : 903FT.

P0005/23

OBST NR 18005 (PYLON) LIGHTS **U/S**:
RDL 358/14.09NM LFOA ARP
PSN: 471726.35N 0023726.78E
HEIGHT : 758FT
ELEV: 2100FT.

**P4267/22**

WITHDRAWAL OF MEASURING MAST OBST NR 02128 AT 'BRISSY
HAMEGICOURT', RDL 119/9.21NM LFOW ARP
PSN : 494436N-0032454E

P3962/22

OBST NR E4504 LIGHTS **U/S** (2 WINDTURBINES OUT OF 6) - RDL329/5.5NM
LFOJ ARP :
- CONCERNED WINDTURBINES : E4504-2 ET E4504-6
- PSN : 480359.48N 0014121.94E (WIND FARM MEDIAN PSN)
- HGT: 410FT
- ELEV: 830FT

F1549/22

CONSTRUCTION OF THE 'TOUR TRIANGLE' CLOSE TO 'PARIS ISSY LES
MOULINEAUX' - AIP SUP 226/22 :
SUBJECT : TEMPORARY MODIFICATION OF HELICOPTER ROUTE BTN LFPI AND
IH3 (GENTILLY).
THIS AIP SUP IS **AVBL** AT WWW.SIA.AVIATION-CIVILE.GOUV.FR

+++++ RESTRICTED AIRSPACE +++++

R1184/23 VALID: 28-APR-23 0630 - 28-APR-23 1530

RESTRICTED AREA LF-CBA16B **ACTIVATED**.
F) FL065 G) FL115

**R1198/23**

INTER-ALLY AND INTER-ARMY NATIONAL EXERCISE 'ORION 2023/PHASE 04'
- AIP SUP 067/23 : CREATION OF 29 TEMPO RESTRICTED AREAS (ZRT) FOR
THE ORION EXERCISE 2023 / PHASE 04 IN LFEE AND LFFF FIR.

ACTIVATION OF AREAS (ZRT):

ZRT CONTREX : NON **ACTIVE**

ZRT VOSGES : NON **ACTIVE**

ZRT BACCARAT : AREA WITHIN 'UIR' ACTIVITY TRANSMITTED BY 'AUP' ZRT
ORION 1 : 0000-2359

ZRT ORION 2 : 0000-2359

ZRT ORION 3 : 0000-2359

ZRT ORION 4 : 0000-2359

ZRT LANGRES 1 : 0000-2359

ZRT LANGRES 2 : 0000-2359

ZRT DAMBLAIN 1 : 0000-2359

ZRT DAMBLAIN 2 : 0000-2359

ZRT SISSONNE 1 : 0730-1030 1200-1500 1800-2100

ZRT SISSONNE 2 : 0730-1030 1200-1500

ZRT REIMS 1 : 0730-1030 1200-1500 1800-2100

ZRT REIMS 2 : 0730-1030 1200-1500

ZRT EPERNAY : NON **ACTIVE**

ZRT VOIZIERS 1 : 0730-1030 1200-1500 1800-2100

ZRT VOIZIERS 2 : 0730-1030 1200-1500

ZRT VOIZIERS 3 : 0730-1030 1200-1500

ZRT VITRY 1 : 0730-1030 1200-1500 1800-2100

ZRT VITRY 2 : NON **ACTIVE**

ZRT VITRY 3 : NON **ACTIVE**

ZRT MAILLY 1 : 0730-1030 1200-1500 1800-2100

ZRT MAILLY 2 : NON **ACTIVE**

ZRT MAILLY 3 : NON **ACTIVE**

ZRT CHAUMONT 1 : 0730-1030 1200-1500 1800-2100

ZRT CHAUMONT 2 : NON **ACTIVE**

ZRT CHAUMONT 3 : NON **ACTIVE**

ZRT CHAMBLEY : NON **ACTIVE**

ZRT ISV FORET DE L'ETOILE : NON **ACTIVE**

ZRT ISV SISSONE : NON **ACTIVE**

ZRT ISV MONRONVILLIERS : NON **ACTIVE**

ZRT ISV MAILLY LE CAMP : NON **ACTIVE**

ZRT ISV BAR LE DUC : NON **ACTIVE**

F) SFC G) FL325

R1149/23

DANGER AREA LF-D82 'BAIE DE SEINE' **ACTIVATED** :

ACTUAL ACTIVITY KNOWN ON 'BREST CTL' 127.385MHZ AND 'RENNES INFO'
ON 134.200MHZ.

F) SFC G) FL195

**R0965/23**

26 29 1900-2359, 27 30 0000-0500

TEMPORARY RESTRICTED AREA (ZRT) OVER 'MORONVILLIERS' DUE TO DRIFTING UNDER CANOPY ACTIVITY LINKED WITH ORION 2023 PHASE 04 EXERCISE :

CAN BE **ACTIVATED** ON A 2 HOURS SLOT.

- LATERAL LIMITS : CIRCLE OF 12NM RADIUS CENTRED ON 491200N 0041939E - STATUS : TEMPORARY RESTRICTED AREA (ZRT) WHICH WHEN IT IS **ACTIVE** TAKES PLACE OF OVERLAPPING AIRSPACE PARTS.

- MANAGING AUTHORITY : MILITARY DETECTION AND CONTROL CENTER ('CDC') OF 'LYON MONT VERDUN (RAMBERT)'.

- ENTRY CONDITIONS :

GAT/OAT : COMPULSORY BY-PASS EXC FOR :

DROP ACFT,

GAT IFR ACFT AFTER COORDINATION WITH MANAGING AUTHORITY, ACFT PERFORMING HELP, RESCUE OR PUBLIC SAFETY MISSIONS WHEN THEY CAN'T AVOID THE 'ZRT' AFTER MANAGING AUTHORITY AUTHORIZATION.

- SERVICES PROVIDED : FLIGHT INFORMATION AND ALERT

- INFORMATION :

ACTUAL ACTIVITY **AVBL** ON :

BEAUVAIS INFO : 119.800MHZ

SEINE INFO : 120.325MHZ / 134.300MHZ

ST DIZIER APP : 134.775MHZ

PARIS INFO : 125.700MHZ / 126.100MHZ

PARIS ACC : 131.180MHZ / 128.105MHZ

RAMBERT : 143.550MHZ / 317.500MHZ

- SPECIFIC PROVISIONS : CONFIRMATION OF ACTIVATION TIME SLOT BY NOTAM PUBLISHED AT D-1 SUMMARIZING THE ACTIVITY OF EVERY ORION 2023 PHASE 04 NORTH PART EXERCISE 'ZRT' (SEE AIP SUP 067/23).

- AUTHORITY TO CONTACT :

MILITARY DETECTION AND CONTROL CENTER ('CDC') OF 'LYON MONT VERDUN : PHONE : +33(0)4.26.72.83.99 OR +33(0)4.78.14.65.21

F) SFC G) FL115

R1109/23

APR 24 26 0530-1330, MAY 02 1730-0130

AIP SUP 066/23 **ACTIVATED** (FLIGHTS OF STATE DRONES),

AREAS **ACTIVATED** :

ZRT LE BLANC / ZRT ARGENTON / ZRT AVORD OUEST / ZRT AVORD EST / ZRT MORVAN / ZRT CHATILLON SUD / ZRT CHATILLON NORD / ZRT NANCY / ZRT GROSTENQUIN

ZRT LE BLANC HIGH / ZRT ARGENTON HIGH / ZRT AVORD OUEST HIGH / ZRT AVORD EST HIGH / ZRT MORVAN HIGH / ZRT CHATILLON SUD HIGH / ZRT CHATILLON NORD HIGH / ZRT NANCY HIGH / ZRT GROSTENQUIN HIGH

F) FL125 G) FL195

R0794/23

TRIGGER NOTAM - PERM AIRAC AIP AMDT 04/23 WEF 20 APR 2023.

MODIFICATION :

-P222L

-R3110

-R3100 'A' TO 'N'

-R3104 A, B, C, D, E, F, G, H, J, K, V

F) SFC G) FL065

**R0798/23**

TRIGGER NOTAM - PERM AIRAC AIP AMDT 04/23 WEF 20 APR 2023.

MODIFICATION :

-R149 A, B

-R145

-R139

-R142

-R20 B1, B2N, B2S, B3E,

-R143

-R144 A, B

CREATION :

-R301

-R302

F) SFC G) FL065

R0841/23

TRIGGER NOTAM - AIP SUP 048/23 WEF 20 APRIL 2023 TIL 17 APRIL 2024:

SPECIFIC DEFENSE ACTIVITIES REQUIRING THE CREATION OF A TEMPORARY RESTRICTED AREA ('ZRT ABLIS') IN FIR PARIS.

F) SFC G) 2500FT AMSL

R0842/23

SPECIFIC DEFENSE ACTIVITIES - AIP SUP 048/23 :

SUBJECT : CREATION OF A TEMPORARY RESTRICTED AREA ('ZRT ABLIS') IN FIR PARIS, CAN BE **ACTIVATED** BY NOTAM WITH 72 HOURS NOTICE.

THIS AIP SUP IS **AVBL** AT WWW.SIA.AVIATION-CIVILE.GOUV.FR

F) SFC G) 2500FT AMSL

R0843/23

TRIGGER NOTAM - AIP SUP 049/23 WEF 20 APR 2023 TIL 17 APR 2024:

OVERFLIGHT OF SPECIFIC DEFENSE INSTALLATIONS PROHIBITED REQUIRING THE CREATION OF A TEMPO PROHIBITED AREA ('ZIT TAVERNY')

F) SFC G) 2500FT AMSL

R0844/23

OVERFLIGHT OF SPECIFIC DEFENSE INSTALLATIONS PROHIBITED - AIP SUP 049/23:

SUBJECT: CREATION OF A TEMPO PROHIBITED AREA ('ZIT TAVERNY'). THIS AIP SUP IS **AVBL** AT WWW.SIA.AVIATION-CIVILE.GOUV.FR

F) SFC G) 2500FT AMSL

R0913/23

TRIGGER NOTAM - AIP SUP 055/23 WEF 20 APR 2023 TIL 17 APR 2024 :

FLIGHT RESTRICTION OVER 'PARC NATIONAL DE FORETS' AND CREATION OF EXPERIMENTAL TRANSIT CORRIDORS.

F) SFC G) 3300FT AGL

R0914/23

FLIGHT RESTRICTION OVER 'PARC NATIONAL DE FORETS' AND CREATION OF EXPERIMENTAL TRANSIT CORRIDORS - AIP SUP 055/23 :

THIS AIP SUP IS **AVBL** AT WWW.SIA.AVIATION-CIVILE.GOUV.FR

F) SFC G) 3300FT AGL

R0925/23

TRIGGER NOTAM - AIP SUP 061/23 IN FORCE FROM 20 APRIL 2023 UNTIL 17

APRIL 2024 : PROHIBITED OVERFLIGHT OF DEFENSE FACILITIES REQUIRING THE CREATION OF A TEMPORARY PROHIBITED AREA.

F) SFC G) 2500FT AMSL

R0926/23

PROHIBITED OVERFLIGHT OF DEFENSE FACILITIES - AIP SUP 061/23 :

SUBJECT : CREATION OF A TEMPORARY PROHIBITED AREA.

THIS AIP SUP IS **AVBL** AT WWW.SIA.AVIATION-CIVILE.GOUV.FR

F) SFC G) 2500FT AMSL

**R0933/23**

TRIGGER NOTAM - AIP SUP 066/23 WEF 20 APR 2023 TIL 17 APR 2024 :
FLIGHTS OF STATE DRONES REQUIRING THE TEMPORARY CREATION OF 89
RESTRICTED AND 4 **DANGER** AREAS.
F) FL125 G) FL215

R0934/23

FLIGHTS OF STATE DRONES - AIP SUP 066/23 :
SUBJECT : TEMPORARY CREATION OF 89 RESTRICTED AND 4 **DANGER** AREAS.
THESE AREAS WILL BE **ACTIVATED** BY NOTAM.
THIS AIP SUP IS **AVBL** AT WWW.SIA.AVIATION-CIVILE.GOUV.FR
F) FL125 G) FL215

W0577/23

SR-SS
MODEL FLYING ACTIVITY AT 'AMBILLOU':
- PSN : 472654N 0002713E
F) SFC G) 500FT AGL

R0935/23

TRIGGER NOTAM - AIP SUP 067/23 WEF 17 APR TIL 04 MAY 2023 :
INTER-ALLY AND INTER-ARMY NATIONAL EXERCISE 'ORION 2023/PHASE 04',
NORTH EAST AREAS, REQUIRING THE CREATION OF 29 TEMPORARY
RESTRICTED AREAS('ZRT').
F) SFC G) FL325

R0936/23

INTER-ALLY AND INTER-ARMY NATIONAL EXERCISE 'ORION 2023/PHASE
04',
NORTH EAST AREAS - AIP SUP 067/23 :
SUBJECT : CREATION OF 29 TEMPORARY RESTRICTED AREAS ('ZRT').
ACTIVATIONS OF THE 'ZRT' WILL BE PUBLISHED VIA A SUMMARY NOTAM ON
D-1.
THIS AIP SUP IS **AVBL** AT WWW.SIA.AVIATION-CIVILE.GOUV.FR
F) SFC G) FL325

W0578/23

WINCH ACTIVITY 'VESLY' NR873 **SUSPENDED**
- PSN: 491351N 0013812E
F) SFC G) 2300FT AMSL

R0734/23

UNMANNED ACFT FLYING OUT OF SIGHT OVER THE ENGLISH CHANNEL - AIP
SUP 033/23 :
SUBJECT : CREATION OF 3 TEMPORARY RESTRICTED AREAS ('ZRT' LF-R400,
LF-R401 AND LF-R402) AND OF ONE TEMPORARY DANGEROUS AREA ('ZDT'
LF-D403).
THE AREAS IN USE WILL BE **ACTIVATED** BY FRENCH NOTAM.
THIS AIP SUP IS **AVBL** AT WWW.SIA.AVIATION-CIVILE.GOUV.FR
F) SFC G) 1500FT AMSL

R0827/23

LF-R4 A B C AREAS MODIFIED :
NEW TEL NUMBER OF ADMINISTRATOR 'DIRECTEUR DE TIR AIR SUIPPES' :
+333 51 73 13 08 OU +333 51 73 13 02
REF AIP ENR 5.1-29
F) SFC G) FL115

**R0708/23**

MON 1100-1530, TUE-THU 0600-1530, FRI 0600-1100
TEMPORARY RESTRICTED AREA (ZRT) OVER CERCOTTES - RDL 100/6.3NM
LFOJ ARP :
PYROTECHNIC DEPOLLUTION
- LATERAL LIMITS :
200M CIRCLE RADIUS CENTRED ON PSN : 475811N 0015458E
- STATUS :
TEMPO RESTRICTED AREA (ZRT) WHICH COEXISTS WITH THE OVERLAPPING
PARTS OF AIRSPACE.
- PROVIDED SERVICES : BY USUAL PROVIDERS ACCORDING TO THE CURRENT
AIRSPACE CLASSES WHICH THE 'ZRT' COEXISTS
- OAT/GAT ENTRY CONDITIONS :
OAT/GAT : COMPULSORY AREA AVOIDANCE EXC FOR ACFT PERFORMING
ASSISTANCE, RESCUE OR PUBLIC SECURITY MISSIONS WHEN FORCED TO
ENTER THE AREA (ZRT) AFTER PRIOR CONTACT WITH OPS MANAGER (+33(0)2
38 82 25 12 OR +33(0)6 28 48 35 46)
- ACTUAL ACTIVITY KNOWN BY :
BRICY APP/TWR : 122.700MHZ/124.800MHZ
SEINE INFO : 134.400MHZ
PARIS INFO : 126.100MHZ
OPS MANAGER : +33(0)2 38 82 25 12 OR +33(0)6 28 48 35 46.
F) SFC G) 4400FT AMSL

W0362/23

AEROBATICS ACT NR 6201 ON 'JOUY LE CHATEL' - PSN : 483718N
0030834E
HOURS MODIFIED - EVEN WEEKS :
MON-SAT : 0800-1000 1200-SS (1700 MAX)
SUN, APR 10, MAY 01 08 18 29, JUL 14, AUG 15 : 0800-1000.
F) 2000FT AMSL G) 4500FT AMSL

W0366/23

AEROBATICS ACT OVER 'FORET DOMANIALE DE JOUY' :
PSN : 483809N 0031239E
LENGTH : 1.86KM (1.01 NM), CENTRED ON PSN
WIDTH : 500M
ORIENTATION : 060/240
HOURS OF OPS :
- UNTIL MAR 25 : ODD WEEKS
MON-SAT : 0900-1100 1300-SS,
DIM : 0900-1100.
- FROM MAR 26 TO SEP 30 : ODD WEEKS
MON-SAT : 0800-1000 1200-SS (1700 MAX),
SUN, APR 10, MAY 01 08 18 29, JUL 14, AUG 15 : 0800-1000.
F) 2000FT AMSL G) 4500FT AMSL

W0293/23

SS-2349
FLYING MODEL ACTIVITY BY NIGHT AT 'FEIGNEUX' :
RDL 037/11.2NM LFPP ARP
HOURS OF ACT : SR-SS PLUS4HR
PSN: 491523N 0025436E.
(CONTINUITY OF ACT NR 8906 - ENR 5.5)
F) SFC G) 720FT AMSL

W0216/23

SR-SS PLUS30
WINCHED PARACHUTES OVER LALEU :
- PSN : 472406N 0011241E,
- USERS INFO :
AVORD APP 119.700MHZ
SEINE INFO 127.815MHZ.
F) SFC G) 3600FT AMSL

**W0217/23**

SR-SS PLUS30
WINCHED PARACHUTES OVER THENAY :
- PSN : 472257N 0011732E,
- USERS INFO :
AVORD APP 119.700MHZ
SEINE INFO 127.815MHZ.
F) SFC G) 3600FT AMSL

W0218/23

SR-SS PLUS30
WINCHING PARACHUTES OVER PONTLEVOY :
- PSN : 472358N 0011455E,
- USERS INFO :
AVORD APP 119.700MHZ
SEINE INFO 127.815MHZ.
F) SFC G) 3600FT AMSL

W0237/23

SR-SS
MODEL FLYING ACTIVITY AT 'CLOYES LES TROIS RIVIERES (28)' :
- PSN : 480038N 0011438E (242/6NM ARP LFOC)
- INFO : SEINE INFO 127.815MHZ.
F) SFC G) 400FT AGL

W0224/23

SR-SS
MODEL FLYING ACTIVITY OVER 'MIGNIERES' :
- PSN : 482302N 0012821E.
F) SFC G) 400FT AGL

R0176/23

FLIGHTS OF UNMANNED ACFT EVOLVING OUT OF SIGHT - AIP SUP 008/23 :
SUBJECT : CREATION OF 2 TEMPORARY RESTRICTED AREAS ('ZRT SUD
FRANCILIEN 1 AND 2').
'ZRT' **ACTIVATED** BY NOTAM.
THIS AIP SUP IS **AVBL** AT WWW.SIA.AVIATION-CIVILE.GOUV.FR
F) SFC G) 500FT AGL

W0134/23

SR-SS
MODEL FLYING : FLYING ALL A LONG SLOPES, OVER 'JAULGONNE' :
RDL 079/7.6NM LFFH
- PSN : 490525N 0033245E
- ELEVATION : 850FT AMSL.
F) SFC G) 850FT AMSL

W0068/23

SR MINUS30-SS PLUS30
MODEL FLYING ACTIVITY OVER 'MESNIL-VERCLIVES'
RDL283/7NM LFFY **AD**
- PSN : 491950N 0012752E
F) SFC G) 500FT AGL

R3519/22

REMOTELY PILOTED ACFT FLYING OVER FRANCE UPPER AIRSPACE - AIP SUP
280/22 :SUBJECT : CREATION OF 3 TEMPORARY RESTRICTED AREAS ('ZRT
RIVIERA, TREVERI, OPAL') AND OF A TEMPORARY DANGEROUS AREA ('ZDT
RIVIERA').
THE AREAS WILL BE **ACTIVATED** BY NOTAM 48HR BEFORE.
THIS AIP SUP IS **AVBL** AT WWW.SIA.AVIATION-CIVILE.GOUV.FR
F) FL490 G) FL550

**R3444/22**

AIR TO GROUND SHOOTING ACTIVITIES PROCEDURES TO 'SUIPPES' - AIP SUP 270/22:
SUBJECT : CREATION OF 5 TEMPORARY RESTRICTED AREAS ('ZRT A CTAS, B1.1 CTAS, B1.2 CTAS, B2 CTAS, C CTAS').
THIS AIP SUP IS **AVBL** AT WWW.SIA.AVIATION-CIVILE.GOUV.FR
F) SFC G) FL195

W2673/22

MODEL FLYING ACTIVITY AT 'CATENOY' - RDL 251/11.3NM ARP LFAD :
- PSN : 492219N 0023158E
- VERTICAL LIMITS : SFC / 800FT AGL - 1050FT AMSL
- HOURS : SR-SS
- ACTIVITY ACCORDING TO PROTOCOL
F) SFC G) 1050FT AMSL

W2671/22

MODEL FLYING ACTIVITY NR 8323-2 SEMBLANCAY 2 MODIFIED:
- PSN : 472908N 0003209E
- UPPER LIMIT RAISED TO 1000FT AGL
F) SFC G) 1400FT AMSL

R2756/22

SPECIFIC ACTIVITIES USING DEFENSE ACFT FROM 'COGNAC' BASE - AIP SUP 231/22:
SUBJECT : CREATION OF 2 TEMPORARY RESTRICTED AREAS (ZRT) '7X1 COGNAC' AND '7X2 COGNAC'.
THIS AIP SUP IS **AVBL** AT WWW.SIA.AVIATION-CIVILE.GOUV.FR
F) FL105 G) FL195

W1258/22

MODEL FLYING ACTIVITY NR 8216 'GRAND'
PSN : 482300N 0052800E
HOURS : 0800-1900 (SUM -1 HR) ONLY BY DAY
UPPER LIMIT : 1500FT ASFC
F) SFC G) 2900FT AMSL

R1732/22

STATE UNMANNED ACFT - AIP SUP 154/22:
SUBJECT: CREATION OF A TEMPORARY RESTRICTED AREAS IN THE NEIGHBOURHOOD OF 'SALBRIS'.
ACTIVATION FORECAST ANNOUNCED BY NOTAM.
THIS AIP SUP IS **AVBL** AT WWW.SIA.AVIATION-CIVILE.GOUV.FR
F) SFC G) 3400FT AMSL

W0981/22

AEROBATICS ACTIVITY NR6411 'SAINTE THORETTE' DEFINITELY **SUSPENDED**
F) 3000FT AMSL G) 5000FT AMSL

R0880/22

CREATION, ON AN EXPERIMENTAL BASIS, OF 2 TEMPORARY RESTRICTED AREAS 'ZRT TRANSIT' AND 'ZRT PATROLLER' WITHIN 'CHAUMONT' AREA - AIP SUP 063/22 :
SUBJECT : DRONE FLIGHTS
THIS AIP SUP IS **AVBL** AT WWW.SIA.AVIATION-CIVILE.GOUV.FR
F) FL055 G) FL095

EGTT LONDON FIR/UIR

Please see section EXTENDED AREA AROUND DESTINATION



[Company NOTAM]

=====

CREW ALERT

=====

SB007/14

SUBJECT: AUTO COST INDEXES

WHEN PLANNING A COST INDEX, 2 OPTIONS ARE AVAILABLE. PILOTS MAY EITHER SELECT A SPECIFIC COST INDEX NUMBER FROM THE LIST, OR THEY MAY SELECT "AUTO". WHEN PLANNING AN "AUTO" COST INDEX, THE SYSTEM WILL REFERENCE THE SCHEDULED "TIME ENROUTE" OPTION AND ATTEMPT TO CHOOSE A COST INDEX WHICH CLOSELY MATCHES THIS VALUE. NOTE THAT THE "TIME ENROUTE" OPTION IS MEANT AS A GATE TO GATE TIME (AS INDICATED ON AN AIRLINE'S FLIGHT SCHEDULE, FOR EXAMPLE). IF A "TIME ENROUTE" OF 2:30 IS SELECTED, THE SYSTEM WILL SUBTRACT THE TAXI TIMES FROM THIS VALUE TO DETERMINE THE SCHEDULED AIR TIME. IT WILL THEN DETERMINE AND USE THE COST INDEX WHICH MATCHES THIS AIR TIME.

SB003/13

SUBJECT: FLIGHT RELEASE UNITS

ALL FLIGHT CREW: PLEASE PAY SPECIAL ATTENTION TO THE UNITS SELECTION WHEN GENERATING A FLIGHT PLAN. FAILURE TO IDENTIFY THE CORRECT UNITS WHEN REFUELING PRIOR TO FLIGHT CAN RESULT IN DEPARTING WITH INSUFFICIENT FUEL AND/OR AN ERRONEOUS PAYLOAD.

=====

CREW BULLETIN

=====

NIL

===== END OF LIDO-NOTAM-BULLETIN =====



- Not for real world navigation -

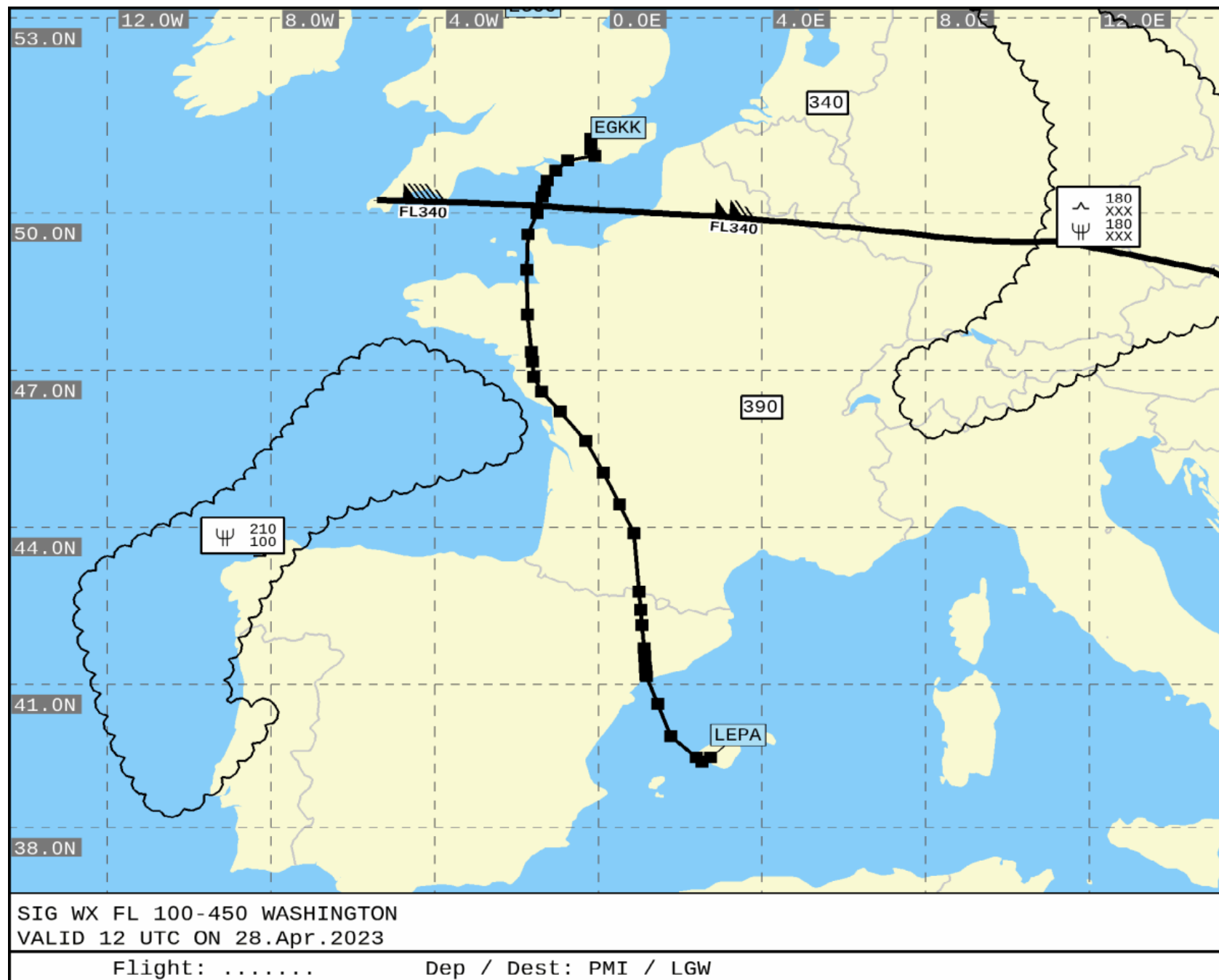



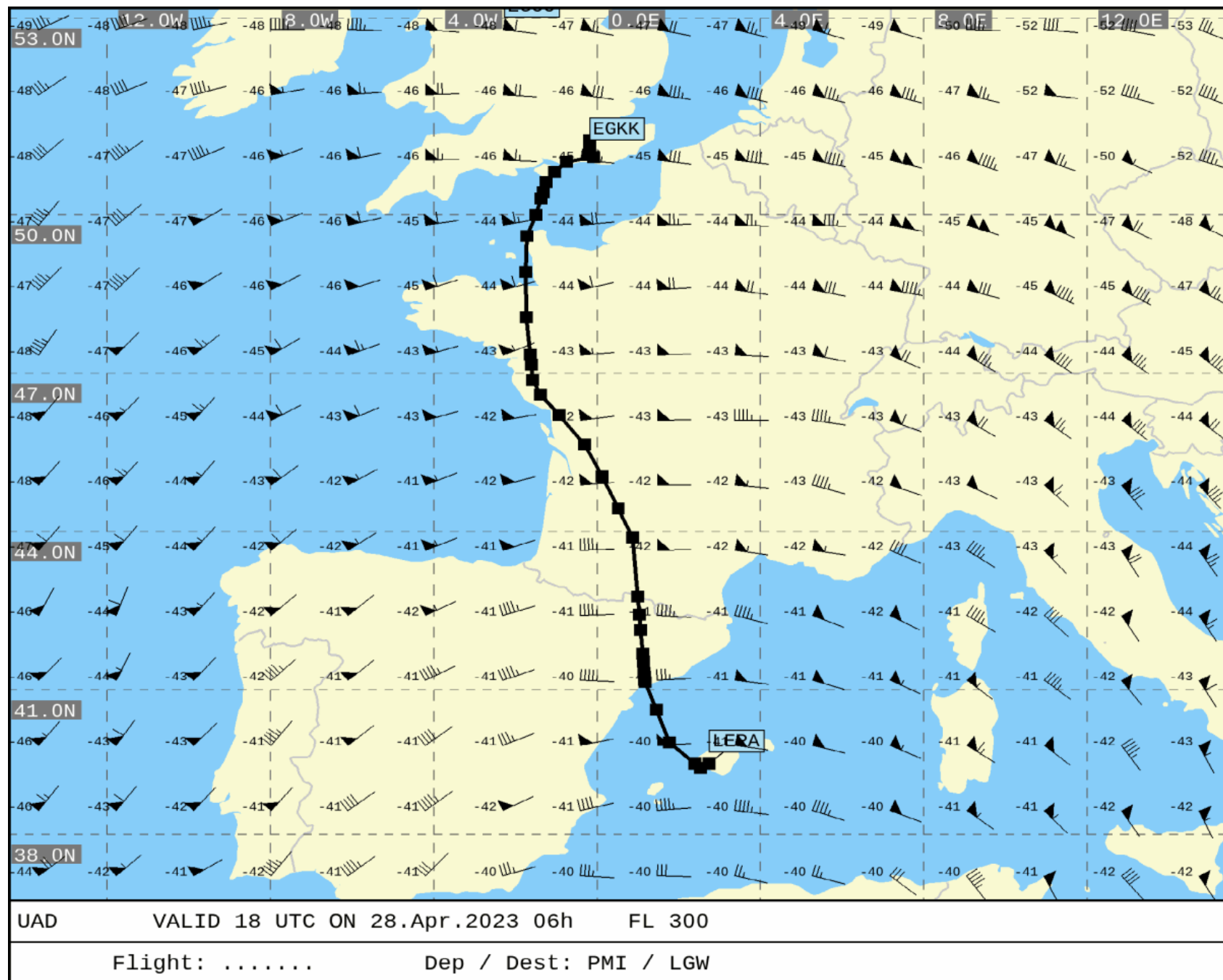

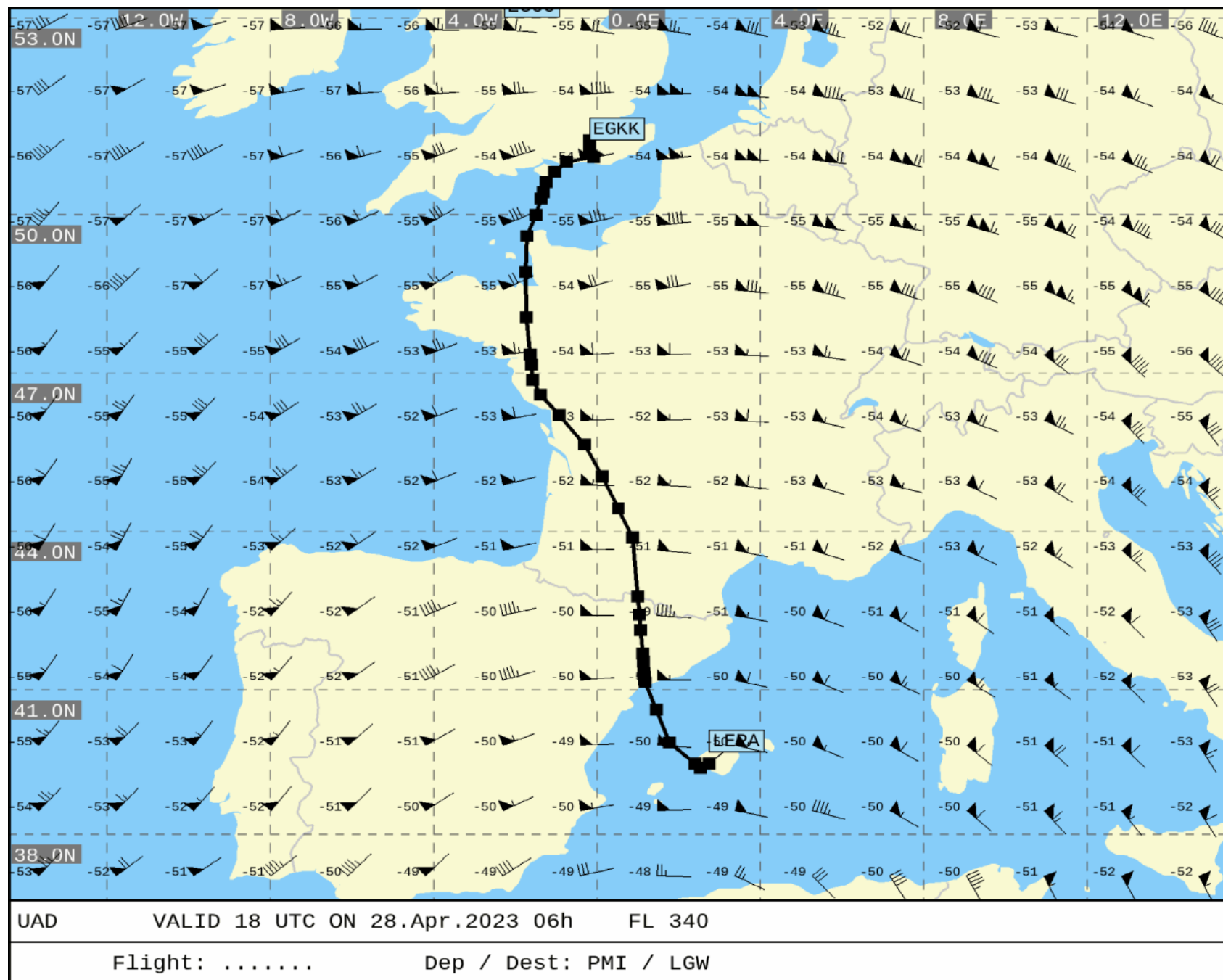

- Not for real world navigation -

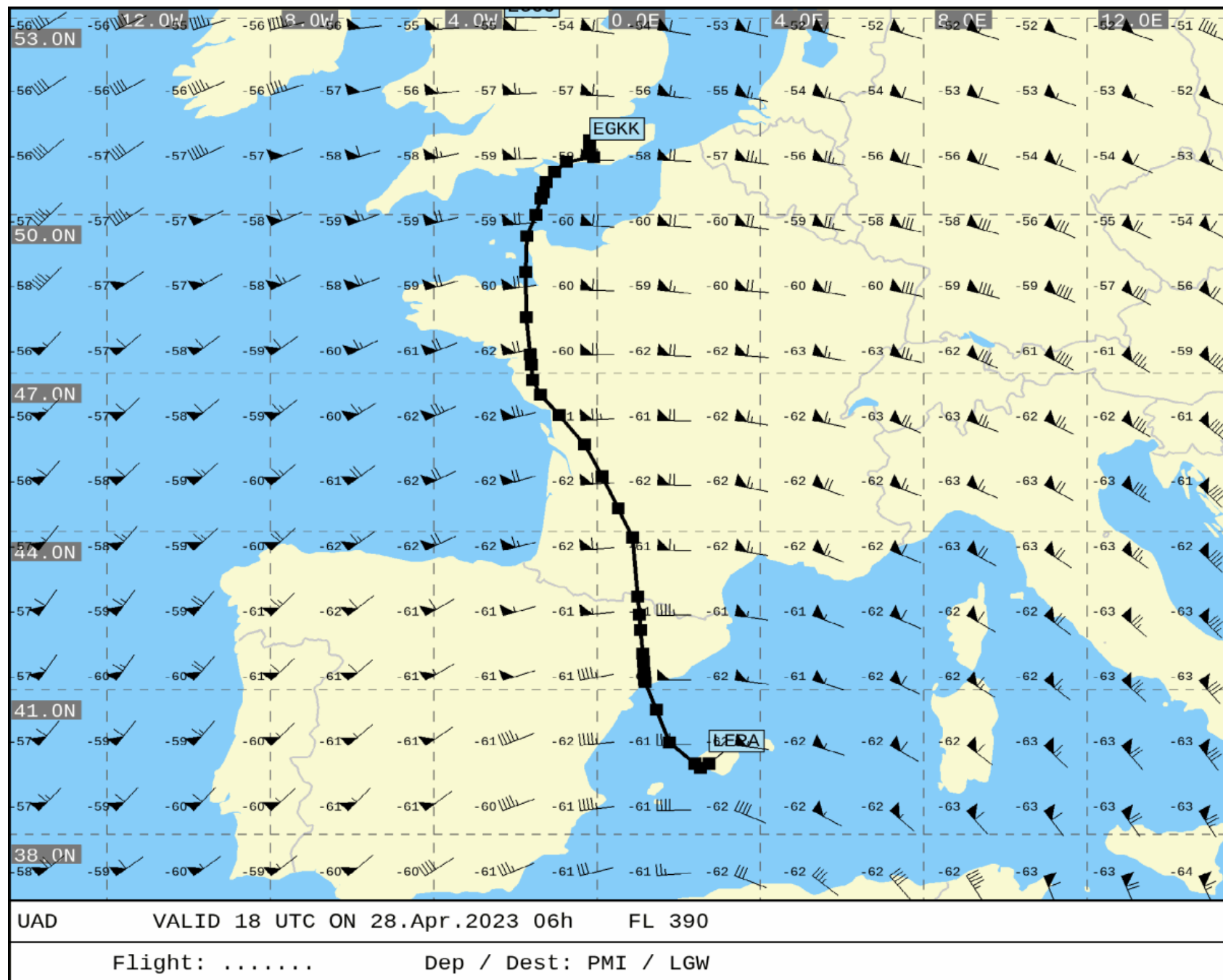

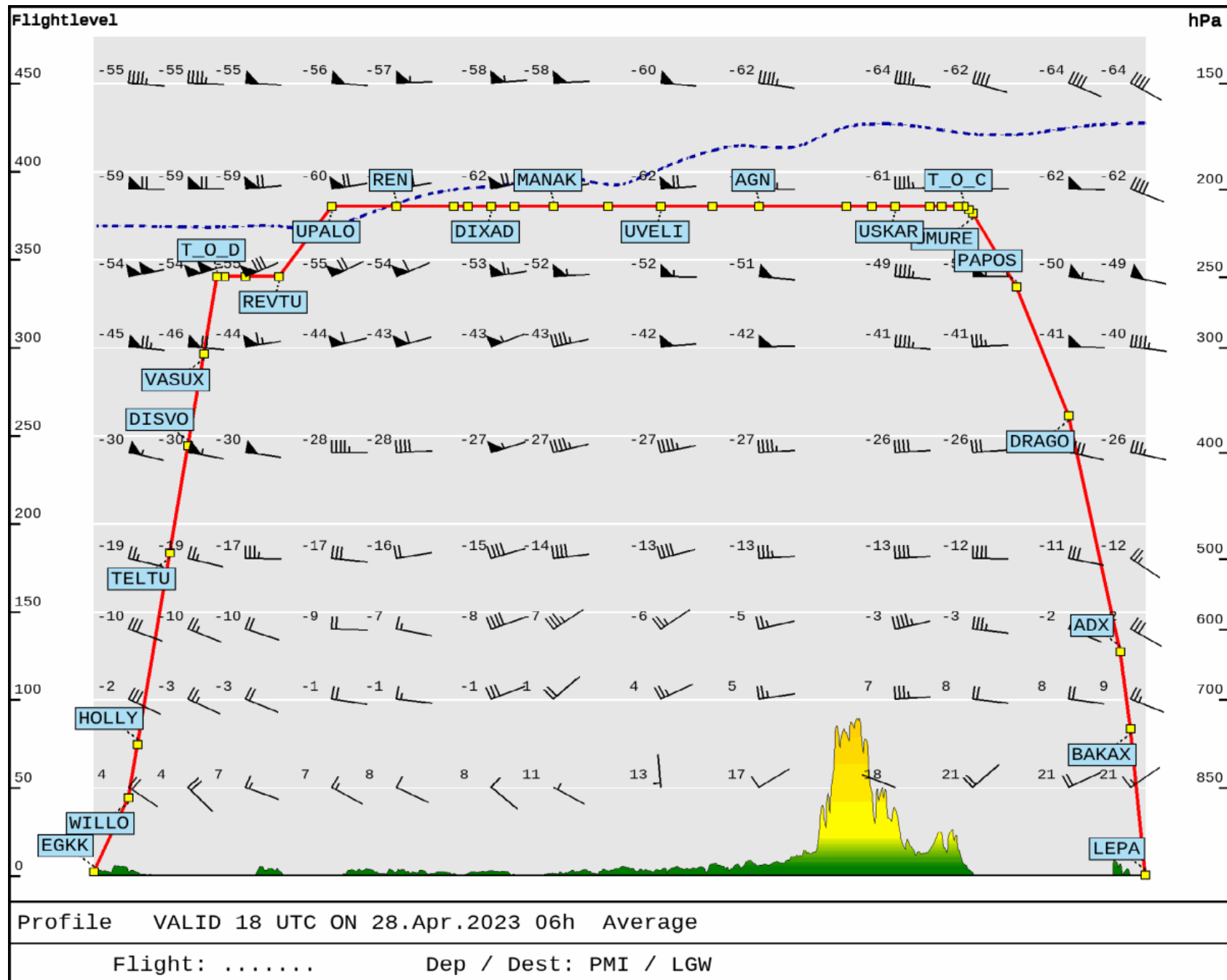



End of Document: Total Number of Pages: 56